Twice-A-Week Visitor

The Semi-Weekly Morning Light carries local, state and world news into thousands of rural homes in Navarro and surrounding counties twice each week. Every worthwhile item of news from every point is thoroughly covered.

Corsicana Semi-Weekly Light.

Home of the Daily Sun and Semi-Weekly Morning Light

Over Fifty Years of Service

The Semi-Weekly Morning Light has been an outstanding progressive newspaper, working for the advancemnet of the rural communities of Navarro and adjacent counties for more than fifty years. Its success is bound up with the growth of rural life.

FULL LEASED WIRE ASSOCIATED PRESS SERVICE. AP TELEMATS

VOL. L. CORSICANA, TEXAS, FRIDAY, SEPTEMBER 12, 1947.—FOURTEEN PAGES NO. 88.

TEXAS BACKS TIDELAND TITLE

U. N. Atom Plan Wins Over Soviet Protest

COMMISSION FACING APPARENT ERROR IN WASTE PAPER AWARD

DISCUSSION SLATED ON $50 MONTH CONTRACT AS $50 WEEK OFFERED

City commissioners were to discuss sometime Thursday afternoon an apparent mistake in awarding Mose Blumrosen, second hand paper and rag dealer, the city's incinerator paper at $50 a month while there was an offer of $50 a week for the business.

Eli Grossman, another dealer, who used to have the business, told Mayor Hubert T. Braselton Thursday morning at the city hall that his offer was four times as great as that agreed upon in giving Blumrosen the business.

One receipt for $50 covering Sept. 10 to Oct. 10 has been issued Blumrosen, with a notation that it is under agreement of $50 a month for 12 months.

$50 Month or Week?

Mayor Braselton said he understood Grossman's offer was $50 a month. He said late Thursday morning that he was trying to contact Blumrosen regarding the matter.

Travis Fullwood, sanitary commissioner, said apparently the group "made a mistake on months and weeks."

It was said the agreement was reached at an informal session of the commission.

Records in the city secretary's office show Blumrosen has paid the following amounts each month into the city treasury under a 40-cent-per-hundred basis:

May	$68.79
[illegible]	$[illegible].29
July	$73.13
August	$66 92

SELECTION OF JURY NEAR AS DR. ROSS' TRIAL IN THIRD DAY

NEW BRAUNFELS, Sept. 11.—(AP)—The Ross murder trial enters its third day today, a jury still unselected but with optimism expressed by both sides that the remaining three jurors will be named today from a third venire of 60.

Presiding Judge J. R. Fuchs and attorneys for both the state and the defense seem determined to select a jury and hold the trial here, near the scene of the May 25 mass slaying of a family of four.

Dr. Lloyd I. Ross, the defendant charged with the murders, also has said he wanted to be tried in Comal county.

Four Persons Slain.

Victims that sunny Sunday almost four months ago were Willard H. York, an investment broker and intimate friend of Dr. Ross. York's wife, his son and his mother, all former Pennsylvanians.

Financial difficulties between the two former friends is said to have

See DR. ROSS, Page 6

Wainwright Would Take Senatorship; Knows Of No Move

CHICAGO, Sept. 11.—(AP)—General Jonnathan Wainwright said today he would be receptive to any movement in Texas to draft him as a senatorial candidate next year but added he was "unaware" of such a boom.

"If the people of Texas desire me to serve them in the United States senate I shall be happy to do so," Wainwright said.

The draft movement was reported today in the Dallas Morning News which said the general was being considered as a Democratic candidate to oppose the renomination of Senator W. Lee O'Daniel.

Weinwright retired as commander of the Fourth Army last month to become a sash manufacturing executive with headquarters in San Antonio. He came to Chicago ot attend a hardware convention.

Jester Surprised.

AUSTIN, Sept. 11.—(AP)—News from Chicago that Gen. Jonathan Wainwright would be receptive to any movement in Texas to draft him as a senatorial candidate drew an exclamation of surprise today from Gov. Beauford H. Jester.

The governor—also mentioned frequently as a possible candidate—had no comment on political aspects of the announcement.

Rep. Lyndon Johnson (D-Tex), another potential candidate who has been in the capitol neighborhood lately, was in San Marcos and not available for comment Former Gov. Coke Stevenson was at his ranch near Junction.

DALLAS, Sept. 11—(AP)—The Dallas Morning News said today that a move has been started to

See WAINWRIGHT, Page 8

FAIR PARADE TO BE BEST YET

By BOB CAMPBELL
Daily Sun Staff.

Navarro county residents will witness the "biggest and best" parade this city has ever offered when the line starts rolling promptly at 10:30 a. m. Sept. 16, to mark the opening of the 11th annual Corsicana Livestock and Agricultural Show, according to John Garner, general chairman.

A last minute addition to the parade was obtained Thursday when it was announced a crack negro drill team from a Texas army installation would be here for the event.

Divided into 14 sections and led by Gen. Jonathan Wainwright and Gov. Beauford H. Jester, the parade, according to Garner, should be the most attractive ever staged here.

Start on Time.

Division chairmen have been notified that the parade will not wait after 10:30 a. m., and that it will start moving on time—an innovation in itself.

The show itself, according to officials, is shaping up.

Free entertainment will be provided each night from Sept. 16 through 20 at 6:30 o'clock furnished by the Rotary, Lions, Civitan clubs and the Junior Chamber of Commerce.

Children will be admitted free the first day, officials said.

One of the features will be a negro program the night of Sept. 19, featuring Negro Day at the Fair.

Large Cattle Entry.

Herman Brown, manager, said that 150 animals already had been entered in the Brahma cattle section of the livestock show. Also there have been 150 entries in the Jersey division, between 30 and 40 in the Hereford division, and 12 to 15 Guernseys. Some 60 club calves have been entered.

Special entertainment to be provid[illegible] at the [illegible] night includes the Waxahachie quadrille riders, Charlie Schultz and his bucking Ford, "Beeswax" Moore and entertainers.

The rodeo is furnished by Buck and Tommy Steiner of Austin, Texas exposition producers.

Carnival attractions are booked under the Greater United Carnival Shows.

Wainwright and Jester.

The opening day will be featured by the appearance of Gen. Wainwright, recently retired after 45 years army service.

The parade has been divided as follows:

1. U. S. army band, Gov. Jester, Gen. Wainwright, officials, Fred H. Harvey, Jr., chairman (assemble on Fourth avenue facing Main street.)

2. Veterans and military organizations, American Legion and band. Veterans of Foreign Wars and army drill team; W. H. Smith, chairman (assemble on Second avenue between Main and Beaton.)

3. Boy Scouts, Cub Scouts, Camp Fire Girls, Youth organizations; R. Glenn Thompson, chairman; (assemble on North Main. Second to First avenues.)

4. Bicycles and children's novelty entries Joe York, chairman; (assemble Third avenue between Main and Twelfth.)

Band and Floats.

5. Corsicana High school band, industrial and commercial floats, Mrs. Neal Bryant, chairman; (assemble Second avenue, facing Main.)

6. Athens High school band and school buses, Gaston Gooch, chairman; (assemble North Twelfth, facing Second avenue.)

7. County towns, Floyd Smith, chairman (assemble North Twelfth facing south to Second avenue.)

8. Red Cross, churches, lodges, women's clubs, Mrs. Louise Barth Riley, chairman (assemble N. Thirteenth, facing Second avenue.)

9. Mexia band and service club section, Sam Werner, chairman (assemble North Thirteenth facing north at Second avenue.)

10. G. W. Jackson High school float and band. Dr. L. L. Smith, chairman (assemble First avenue between Main and Beaton.)

Pioneer Vehicles.

11. Pioneer Day Vehicles, Allen Bryant, chairman (assemble First avenue facing north.)

12. Kid ponies and juvenile riders, Ed Gathright, chairman (assemble 600 block North Main.)

13. Adult riders. Pete O'Daniel, chairman (assemble North Main north of Juvenile Rider group.)

14. Clowns, Tippy Sheets, chairman (assemble at Third avenue between Main and Beaton streets.)

Brown called attention of Navarro county women to the individual entries division of the general exhibition, a group headed by Miss Christine Horton. Prizes will be paid for individual entries on the open class divisions, using the premium list as provided for women's demonstration clubs.

Farm women were urged to enter their products in this division and compete for the prizes,

RODEO THRILLS—The Texas championship rodeo, a feature of the Corsicana Livestock and Agricultural Show Sept. 16-20, promises fans thrills aplenty with a complete string of wild stock appearing her for the first time.

VOTE OF 10-1 COMES AFTER U.S., RUSSIA HIT OTHER'S VIEWS

REDS ONLY OPPOSED MEMBER AS POLAND ABSTAINS IN PANEL

LAKE SUCCESS, Sept. 11.—(AP)—The United Nations Atomic Energy Commission today adopted its second report to the Security Council by a vote of 10 to 1 with Russia opposed and Poland abstaining. The ballot came after the United States and the Soviet Union bitterly accused each other of impeding the work of the commission.

The vote on the first report last year, embodying the principles of the Baruch plan, had been 10 to 0 with both Russia and Poland abstaining.

Veto Possible.

There is no veto in the Atomic Commission but the Soviet Union will be able to kill it with a veto if desired in the council.

Shortly before the vote, Frederich H. Osborn, United States atomic delegate, charged that Russia has consistently attempted to impede constructive work in the commission.

Answering the slashing attack on the United States by Russia yesterday, Osborn told the commission that Russia must realize the only atomic control treaty acceptable to peoples of the world "will be one which does away with national rivalries" and provides "real security."

U. S. Approves Report.

Osborn said the U. S. approves "whoheheartedly" the second re-

See U. N.-ATOMIC, Page 8

U. S. TO GET BALKAN CASE FROM COUNCIL FOR ASSEMBLY STUDY

AMERICAN MOVE SEEN TO INSURE ACTION IN LARGEST U.N. BODY

LAKE SUCCESS, Sept. 11—(AP)—The United States was reliably reported today to have formally moved to have the Balkan question dropped from the security council's agenda—a step necessary to permit the 55-nation general assembly to act on the problem.

A spokesman for the American delegation said Herschel V. Johnson, Depuy U. S. delegate, had asked that the Balkan issue be put on the calendar of the council's next meeting so that the United States could propose the necessary action.

Assembly Meets Tuesday

Under the U. N. charter, the assembly may discuss matters which are under active consideration in the security council but may not make recommendations. The assembly will begin its session next Tuesday at Flushing Meadow Park in New York. No date for the next council meeting has been set.

The American spokesman said the United States was prepared to offer a resolution to meet the charter requirements. He said, however, that it was not yet sure whether the resolution would provide that the Balkan case be dropped outright. It might be possible, he said, merely to declare that the question was no longer under active consideration.

HOODED MAN LEAVES CAPITOL—A man attired in white robes leaves the capitol grounds after being ordered away by police who escorted him from in front of the Un-American Activities Committee room. Lt. Marlan Wilson of the capitol police said he identified himself as Stateson Kennedy, 30, of Jacksonville, Fla. (AP Wirephoto.)

Mobs In Egypt On Rampage to Protest U.N. Ruling Again

CAIRO, Sept. 11.—(AP)—Egyptian crowds tried to set fire to the British consulate and destroyed the Statue of Ferdinand De Lesseps, the French engineer who built the Suez Canal, in violent demonstrations today against the United Nations Security council's failure to order British troops out of Egypt.

The demonstrations occurred at Port Said, in the British-occupied canal zone, and at the coastal city of Alexandria. Cairo, for the most part, was quiet.

"Down With Security Council."

The demonstrators began marching through Port Said soon after news of the Security Council's failure to reach a decision in the British-Egyptian case became known, shouting "down with the Security Council; down with Britain; long live Egypt and the Sudan; long live Russia, Poland and Syria."

Egyptian police prevented the Port Said crowd from firing the British consulate there, after which the demonstrators proceeded to a British camp on Kitichener street but Egyptian police surrounded the area and prevented a possible clash there.

U. S. Marine Pilot Freed By Chinese Reds Without Harm

TSINGTAO, China, Sept. 11.—(AP)—Lieut. Richard A. Winters of Gordon, Nebr., marine pilot forced down in bad weather Aug. 27, returned here today—safe and unharmed—after a fortnight in "protective custody" of Chinese Communists.

He appeared weary due to lack of sleep but otherwise well.

The American flier was forced to land on a beach at Goose Point, 50 miles northeast of Tsingtao, during stormy weather. A landing party went ashore several days later but was fired upon by

See PILOT FREED, Page 6

SCHOOL LAND BOARD WILL OFFER LEASES, DESPITE U. S. RULING

GROUP MAKES DECISION ON BASIS OF BELIEF IN STATE OWNERSHIP

AUSTIN, Sept. 11.—(AP)—The state school land board today voted unanimously to include 1,989,840 acres of submerged lands in the Gulf of Mexico in its next mineral lease sale Nov. 4, despite the recent supreme court decision upholding federal claim to California's tidelands.

The board, consisting of Gov. Beauford Jester, Attorney General Price Daniel and Commissioner of the General Land Office Bascom Giles, held a special meeting this morning to decide the issue in view of the current tidelands controversy.

The recent claims of the federal government, the board said in a prepared statement, may result in some oil operators declining to participate, causing an expected loss of $2,000,000 in lease sales and delaying development of a great portion of the acreage.

Texas Title Affirmed.

The board members said, nevertheless, that they made the decision "because of our firm belief that the state of Texas, for the benefit of our public school fund, has complete legal title to and ownership of these submerged lands and because a number of independent operators and smaller companies have indicated the same faith and an urgent desire to begin development of the property."

The board also voted unanimously to raise rental fees from 50 cents to $1 per acre on all tracts in addition to bonus bids and to limit Gulf tracts to a maximum of 1,440 acres each.

"The smaller leases are expected to result in better development," Daniel explained, noting

See TIDELANDS, Page 6

JESTER WILL GIVE DEDICATORY TALK FOR NEW IOOF HOME

SOVEREIGN GRAND MASTER C. A. WHEELER WILL PRESENT GOVERNOR

Governor Beauford H. Jester has tentatively agreed to deliver the dedicatory address for the new IOOF Home here Sunday, Nov. 23, according to information received here. The governor, life-long resident of Corsicana, will probably be presented by Judge C. A. Wheeler of Austin, grand master of the Sovereign Grand Lodge of the World, IOOF, the highest ranking officer in the Order.

While definite plans have not been perfected for this celebration, it is expected that one of the largest crowds in recent years will attend these ceremonies. There is a strong possibility that a banquet will be held here Saturday night, Nov. 22, honoring high officials and friends of the fraternity.

Leland S. Dupree, vice president of the Republic National Bank of Dallas, is the chairman of the state-wide arrangements committee.

The new home now being erected is being financed by "Love Offerings' by members of the Order and friends without an assessment of the membership or the borrowing of funds by the Grand Lodge trustees.

Clarence E. Woods of Lubbock a native of Navarro county, is the present grand master of Texas, while Mrs. Louise Reinicke of Houston is president of the Rebekah Assembly of Texas.

Severe New Storm Found In Atlantic Hurricane Region

MIAMI, Fla., Sept. 11.—(AP)—A severe tropical storm was discovered early today by a ship deep in the South Atlantic—breeding grounds of some of the Western Hemisphere's greatest and worst hurricanes.

The vessel, identified by the weather bureau as the Arakaka, placed the storm about 750 miles east of Martinique, French West Indies. It radioed that it was on the outer edge of the storm and experiencing gale winds but was in no danger. The point is more than 2,000 miles from Miami.

More exact information is expected to be available later in the day after a navy hurricane reconnaissance plane sent from Roosevelt Roads, Puerto Rico, into the storm, returns to base.

Area of Hurricanes.

The area is where the great hurricanes which struck Florida in 1926 and 1928 developed.

Grady Norton, weather bureau storm expert here, said it would be several days before its path could be determined, and added that "it will be with us for the next week or ten days."

Present indications are that the storm will increase in intensity, an advisory stated, and "move west northwestward 10 to 15 miles an hour during the next 24 hours, reaching a point about 450 miles east of Guadeloup, French West Indies, early Friday morning."

The location of the storm was placed at 4 a. m. near latitude 14.5 north, longitude 50 west or about 750 miles east of Martinique.

Vessels in the path of the storm were advised to use extreme caution.

EISENHOWER RAPS PRESIDENCY CLUBS, LEAVES DOOR OPEN

WASHINGTON, Sept. 11.—(AP)—General of the Army Dwight D. Eisenhower hit again today at talk of "drafting" him for the Republican presidential nomination, but still left unanswered whether he would accept the nomination if it should be offered.

He told a news conference in New York:

"It has been pointed out there is no such thing possible in American politics as a draft unless the draft is an artificial stimulant. I am not going to be a party to any such draft or anything artificial."

Ike Visiting New York.

Eisenhower is in New York to visit Columbia University whose presidency he will assume next year when he retires from the army.

It was the sixth time this year that he has been drawn into direct political comment.

In his fifth comment this year dealing with the 1948 presidential campaign, the 56-year old

See IKE, Page 6

Probers Hope To Reduce Some Living Costs; Hog Prices Go Up

By The Associated Press

Swine prices soared higher than the proverbial cat's back in Texas today, keeping step with other markets over the nation. New records for top grade butcher hogs were established at Fort Worth, Houston and San Antonio after advances in trading this morning from 25 to 50 cents. Prices for sows and pigs also went up.

Good and choice butcher hogs hit a top of $29 per hundredweight at Fort Worth, $27.75 at San Antonio and $28.50 at Houston. All were new all-time high marks.

Texas prices were below Chicago, however, where a new record high of $30.50 was paid freely.

Corn Crop to Be Off

WASHINGTON, Sept. 11—(AP)—The last hope that a revived corn crop might ease or remove the threat of less and costlier meat next year all but faded today.

With harvest time approaching, the government's latest forecast of the crop that will largely determine the size of the 1948 meat supply shaved more than 33,000,000 bushels off a yield already rated as the smallest since the disastrous 1936 drought.

The agricultural department yesterday put the figure at 2,403,913,000 bushels as of September 1, a 27 per cent drop from last year's record output and the second consecutive decline since July 15.

Meat Production May Fall

Officials estimated earlier in the season that a harvest of at least 2,850,000,000 bushels would be necessary to maintain meat production near the present high level.

But the rains that could have boosted the output did not come.

The immediate effect of the

See CROPS, Page 8

WASHINGTON, Sept. 11.—(AP)—Senators Flanders (R-Vt) and Baldwin (R-Conn) said today they expect the congressional investigation of rising living costs to bring about some reductions in food and clothing prices.

Neither senator elaborated at their joint news conference as to how the reductions may be effected, but Baldwin told reporters:

"We are hopeful that if it is true there are any unconscionable profiteers they will be warned by this investigation."

Flanders, chairman of a joint senate-house subcommittee of three senators and three representatives which will open public hearings next Monday, agreed with Baldwin. Baldwin was author of the resolution calling for the inquiry.

Solution Sought.

Asked what any "profiteers" would be warned about, both senators said they expected this to develop during the hearings.

They said they expect to find some solution to the problem of high living costs during the inquiry and from the findings are able to recommend legislation if necessary.

Flanders reiterated his belief—expressed also by six other senators interviewed separately—that return of wartime price controls will not be a solution.

"We've got to find some other way," he said.

The congressional inquiry is being conducted in the East and South by Flanders' subcommittee, and in the Mid-west and Far West by other groups Their findings eventually will be checked for an overall picture of the situation.

Flanders said they will examine prices in textiles, shoes and all other lines of consumer goods from "consumers on back to manufacturers and producers."

See PRICES, Page 6

TRUMAN ESCAPES WRATH OF KING NEPTUNE, BUT TOP ASSISTANTS GET FULL EQUATOR INITIATION

BY ERNEST B. VACCARO

ABOARD THE USS MISSOURI WITH PRESIDENT TRUMAN, Sept. 11.—(AP)—Top presidential assistants got the works, but President Truman was let off easy today in the traditonal hazing ceremony at the crossing of the Equator.

King Neptune, mythological God of the Seas, only required Mr. Truman to make a speech to become a full fledged "shellback," instead of "a vile landlubber and polliwog."

Paddling, ducking and other indignities were saved for the presidential aides, such as John R. Steelman.

The initiation ceremony was waived for Mrs. Truman. Daughter Margaret who has made her debut as a concert singer, had to sing a song with the ship's sextet.

But there wasn't any leniency for Steelman. After passing King Neptune's throne, he was led to an "operating" table where his feet were tickled. He was sawed with a paper knife and forced to swallow a vile-tasting drink.

Then, with paddles fashioned of canvass-wrapped cloth soaked in salt water, Neptune's minions beat the living daylights out of him as he was led up a platform wired for electrical shocks.

There was more shocking and more noxious medicines and grease for his body until he reached the final chair.

Suddenly, over backwards he went into a pool where he was ducked until he yelled "shellback." He was thrown on a greasy chute to the deck, only to run through a block-long line of paddlers.

Mercury Drop, Rain Forecast For West, North Texas Areas

By The Associated Press.

Cooler weather is forecast for West and North Texas and there is a possibility of more showers.

The Dallas weather bureau said Thursday that a cool front has reached the Panhandle and is to move south and eastward The effects are due Thursday night or early Friday.

There were scattered showers over Texas yesterday and last night, but they were light. The weatherman says strong winds broke up rain cloud formations.

Dalhart, in the northwest tip of the Panhandle, reported the lowest minimum temperature Thursday, with a reading of 55 degrees. Amarillo and Pampa both reported lows of 58. The highest temperature yesterday was 102 degrees at Henrietta.

Rain fell over sections of the midwest and southwest and cool air spread from the Pacific Northwest eastward to Minnesota today but hot weather continued in most parts of the Southwest.

The heaviest rainfall in the area was 1.25 inches at Park Falls, Wis., and one inch at Rochester, Minn. Showers and thundershowers were predicted over the north central states today and tonight and cooler weather was forecast west of the Mississippi rever throughout the region.

HEADS OF MIGRATORY LABOR CREWS HELD IN BORDER MIXUP

COLLEGE STATION, Sept. 11.—(AP)—Officials of the Texas A. and M. College extension service were advised today that leaders of eight migratory labor crews were arrested at Marshall as they sought to transport between 300 and 400 Latin-American farm workers from Texas to Arkansas.

C. Hohn, state labor superintendent for the extension service, left immediately for Marshall to look out for the welfare of the workers and to encourage them to stay in Texas where jobs await them.

They were recruited to pick cotton.

D. A. Adams, radio editor of the extension service, said the service was advised that the crew leaders were held because they were without licenses. He explaind that under Texas law such leaders were compelled to register and to have permits before moving workers out of Texas.

He said there was plenty of work for the crews in Texas cotton fields, and that the extension service would do everything possible to encourage the workers to remain in this state.

Many telephone calls were received during the morning offering the stranded crews work.

U. S. TAKES OVER HEAVY LOAD IN EUROPE AS BEVIN PROPOSES NEW LEND-LEASE, STRIKE ENDS

By JOHN M. HIGHTOWER

WASHINGTON, Sept 11—(AP)—The United States appears today to be moving into a new position of power and leadership in western Germany as a result of Britain's inability to pay her own way there.

This developing situation reflects the general growth of American influence throughout the European area due to the need for American dollars to buy the necessities of life and to pay for eventual reconstruction.

It appears to result not so much from any deliberate effort by the United States to gain influence for its own sake as from the American attempts to restore conditions in Europe to a point where the natons there can develop as they wish without heavy outside political influences particularly Communism.

Coal Boost Planned

Fresh information on the way things are going in the Anglo-American zones of western Germany came to light in connection

See EUROPE, Page 6

LONDON, Sept. 11.—(AP)—British Foreign Secretary Ernest Bevin's latest proposal for solving Europe's economic ills is that the United States revive wartime lend-lease.

In a short talk here last night, he recalled his Sept. 3 suggestion that the U. S. redistribute the gold buried at Fort Knox, Ky., where it has stored some $12,500,000,000 of its $21,785,907,000 gold supply.

"I do not mind whether it is lease-lend or that," he went on. "But all I say is this—that you can't get settlement in the world unless we get these economic conditions right."

Address To Legionnaires

His lease-lend idea, which he did not amplify, was tossed out in an address to Paul H. Griffith, immediate past national commander of the American Legion, and 135 other Legionnaires bound for European war cemeteries. The visitors were dinner guests of the British Legion.

"The United States have decided," Bevin said, "that we are the junior partner, that we are a third-rate power."

See BEVIN, Page 6

LONDON, Sept. 11—(AP)—Strikers in the Grimethorpe, England, coal mine voted unanimously today to return to work Monday, breaking the back of a five-week-old unauthorized coal strike that took 60,000 workers out of Yorkshire pits.

Miners elsewhere in the rich Yorkshire fields had come out in sympathy with the Grimethorpe workers, cutting Britain's coal production in the midst of an economic crisis in which the fuel was badly needed.

Strike End Seen.

Labor circles expressed belief that all the strikers would return to work with the end of the Grimethorpe walkout.

The strike developed after the National Union of Mine Workers and the National Coal Board, which operates the nationalized mines, asked Grimethorpe workers to work a larger "stint,"—two feet more of coal face—to up boost production. The men said they were already producing to the limit of their capacity.

MISS LOUISE SMITH IS WED TO GENE BUNCH IN FIRST CHRISTIAN CHURCH CANDLELIGHT CEREMONY

In a candlelight ceremony solemnized on Tuesday evening at 8 o'clock at First Christian Church, Miss Louise Smith, daughter of Mr. and Mrs. W. H. Smith, became the bride of Gene Bunch, son of Mr. and Mrs. Joe Bunch.

The Rev. Herbert Dudley read the double-ring service before an altar graced with floor baskets of white gladioli, asters and chrysanthemums before a banking of summer greenery. The baskets were accented with white satin bows and linked together with cascading satin ribbons. Tall white tapers in floor candelabra provided soft illumination. The choir rail was garlanded with ropings of plumosus fern, and white satin bows designated family pews.

Mrs. Sam B. Werner was at the organ for a prelude of nuptial melodies and the traditional wedding marches. She also played accompaniments for Mrs. R. N. Elliott who sang "I Love Thee" by Grieg and "Because" and used "Liebestraum" by Liszt as background music for the ceremony.

The bride, escorted to the altar by her father, was attired in a spinach green crepe afternoon dress styled with high round neckline, molded bodice, cap sleeves, stone-studded belt and skirt of unpressed pleats. Her hat was a brown off-the-face model of felt adorned with matching satin streamers, and her other accessories were brown. She carried a prayerbook arrangement of orchids and stephanotis showered with white satin ribbons.

Miss Betty Stinson of Waco, maid of honor, wore brown crepe fashioned with high round neckline, fitted bodice, three-quarter length sleeves and draped skirt. She wore an off-the-face hat of maroon-colored felt with feather trim and other accessories of a matching shade. Her flowers were shell pink carnations tied with pink satin ribbons.

Mrs. John M. Remonte, bridesmatron, wore Heaven blue crepe designed with molded bodice, V-neckline, short sleeves and bustle-back skirt. Her accessories were brown and she carried white asters and stephanotis tied with matching satin ribbons.

Miss Marianne Long, bridesmaid, was attired in fuchsia crepe created with sculptured bodice, round neckline, cap sleeves and bustle-back skirt. She wore harmonizing accessories and carried white asters and stephanotis tied with matching satin ribbons.

Joe Bunch, brother of the bridegroom, served as best man, and Jimmie Baggett and John M. Remonte were ushers.

The bride's mother wore a black faille suit with gold trim, a black feather hat and a corsage of gardenias and white carnations. The bridegroom's mother chose navy crepe with frost white hat, contrasting accessories and a corsage of gardenias and white carnations.

Wedding Trip

After a wedding trip, the couple will be at home in Lubbock where they will attend Texas Technological College. For travel, the bride wore a gray tweed suit with brown accessories and a corsage of orchids.

The bride was graduated from Corsicana High School and attended Texas Christian University and Navarro Junior College. The bridegroom was graduated from Corsicana High School, attended North Texas Agricultural College and Navarro Junior College, and served for two years with the U. S. Naval Forces in the South Pacific.

Out-of-Town Guests

Out-of-town guests at the wedding included Mr. and Mrs. S. A. Traw, Mr. and Mrs. Alex Miller and children, Doris and Clifford, Dallas; Mr. and Mrs. Clyde Bunch and daughter Darla Ann, Ft. Worth; Mr. and Mrs. M. J. Hicks, Mr. and Mrs. Carroll Holliday, Waco; Mr. and Mrs. Chris Stunzenegger, Clairmont, Calif.

MRS. GENE BUNCH —Keeling Studio.

Rehearsal Dinner

The bride's parents entertained with the rehearsal dinner at Kinsloe House on Monday evening.

The festive board was centered with a white, satin-iced cake embossed with lilies-of-the-valley and orchids, and covers were laid for members of the bridal party and relatives.

The honorees remembred their attendants with appropriate gifts.

Prenuptial Courtesy

Immediately following the rehearsal dinner, Jimmie Baggett, who served as an usher in the wedding, entertained with an al fresco bridge party at the home of his parents, Mr. and Mrs. Jack Baggett.

After a series of bridge games, sandwiches and bottled drinks were served to the honorees, Miss Pat Newsom and Hugh Rouse, Miss Wanda Page and Calvin Renfro, Miss Marianne Lond and Carl Hester, Miss Darlene Scoggins and Chas. Smith, Miss Pattie Little and Harold Bryant. Mr. and Mrs. John M. Remonte, Miss Betty Stinson of Waco and the host.

Murder Trial Slated.

RIO GRANDE CITY, Sept. 11.—(AP)—Trial of Thomas Rivera and Rosalio Sanez, charged with murder in the slaying of Amado Vera, Jr., last March, will be held in Hidalgo county, according to Starr County District Clerk Aul Margo.

Sun Want Ads Bring Results.

Corsicanans Attend Dr. Odam's Funeral

Mr. and Mrs. C. M. Gillespie and family, and Mr. and Mrs. H. R. Stroube, Jr., have returned from Denton where they atteneded the funeral of Mrs. Gillespie's brother, Dr. George A. Odam, on Wednesday afternoon.

Dr. Odam, retired director of the Department of Education at North Texas State College, died at his home in Denton on Tuesday after a short illness. He had been prominent in educational circles of Texas for the past forty-eight years.

A native of Angus, Texas, Navarro county, Dr. Odam received his B.A. Degree at the University of Texas, his Master's Degree at Columbia University, and his Doctor's Degree at the University of New York. He had been a resident of Denton for twenty-nine years, having been connected with North Texas State College since 1919. He was a member of the faculty of the College of Industrial Arts for several years.

Survivors include his wife, two daughters, Mrs. Roscoe Cowper of Big Spring and Miss Eloise Odam of the faculty of Arkansas A. and M. College at Monticello, and a sister, Mrs. C. M. Gillespie of Corsicana.

Miss Margaret Berry has returned from a week-end visit with her parents, Mr. and Mrs. Winfred Berry at Dawson.

Mrs. Hughes Lists Hostess Committees For Coming Fair

Mrs. John C. Hughes, chairman of the Educational Committee of the Home Demonstration Clubs of Navarro County, has announced members of committees who will serve during the Navarro Livestock and Agricultural Exposition as follows:

Tuesday, September 16th.

Mesdames Kyle Stokes, C. E. Fortner and Earl Ingham of the Pickett Club; Mesdames Douglas Walker, Glenn Williams, R. J. Henderson and Wielher Black of the Chapman Ranch Club.

Wednesday, September 17th.

Mesdames W. L. Rackley, Elzie Armstrong and Chas. Collins of the Emhouse Club; Mesdames Edward Hale, C. A. Willis, and G. W. French of the Dawson Club; Mesdames Bill Wasson, Onis Cook and Fulton Lewis of the Bazette Club; Mesdames Rosie Hammett, R. C. Huggins and J. R. Horn of the Independence Club.

Thursday, September 18th.

Mesdames W. A. Early, Joe Rehders and Stanley Orr of the Oak Valley Club; Mesdames A. V. Frazier, Lily McQuary, and Ernest Featherstone of the Roane Club Mesdames Henry Haverman and Will Jenkins of the Frost Club.

Friday, September 19th.

Mesdames M. L. Spurlock, Albert Beeman and Miss Addie Parish of the White's Chapel Club; Mesdames E. F. Hammett, J. A. Bills and N. E. Putman of the Spring Hill Club; Miss Elizabeth Nixon, Mesdames Lily Gaddy and E. S. Allen of Richland Club.

Saturday, September 20th.

Mesdames Naz Sloan, Rogers and Sam Tucker of the Corbet club; Mesdames Hubert Elder, Owen, and A. J. Decker of the Mildred Club; Mesdames Hub Bush, N. H. Livingston and Ernest Watson of the Barry Club.

Legion Panels Announced

AUSTIN, Sept. 11.—(AP)—Appointments to the American Legion's 18 constitutional state committees have been announced by George Berry of Lubbock.

The appointments included the following:

Rehabilitation: Ira W. Schwartz Port Arthur, chairman.

Publications: Vernon F. Beckham, Denison.

Finance: E. W. Chatterton, Kilgore.

Membership—Dr. James R. Long, Port Arthur.

Junior Baseball: Leighton Cornett, Paris.

Highway Beautification: Fred W. Wemple, Midland.

Expansion and Stabilization: M. M. "Rip" Erskine, Bryan, chairman.

CARD OF THANKS

We wish to take this means of expressing our heartfelt gratitude for all the lovely floral offerings and food sent by our many friends in our hours of sorrow for the tragic death of our beloved son, brother and nephew, Ellis Junior Valentine. We wish especially to thank Revs. J. W. McRay, D. Geddie and J. B. Ousley for their words of consolation. Our prayer is that God's righest blessing rest upon each of you.—Mrs. D. A. Bryant, Mr. and Mrs. F. D. Dodgen, S. B. and J. B. Spurlock and families.

Sun Want Ads Bring Results.

Homecoming Held By Frost Family At Mt. Nebo Church

One hundred fifteen persons registered at the annual Frost family Homecoming celebration at the Mt. Nebo church Sunday, Sept. 7. Rev. Clarence Parsons, Tehuacana, pastor of the Mt. Nebo Methodist church, brought an appropriate message at 11 o'clock, while a special song "The Beautiful Garden of Prayer," rendered by Mr. and Mrs. M. M. Frost, Miss Frances Burleson and Aubrey Plunkett, was dedicated to the memory of the late Mrs. Webb Cobourn of Waco, a cousin to the Frost family.

Aubrey Plunkett, president of the association, presided at the business session. A committee composed of Carl Frost, Richland; Clarence Frost and Hartley Livingston, both of Mt. Nebo, was appointed to make arrangements for the next homecoming celebration.

Following the dinner at the church, the group met at the home of Mrs. Viola Livingston where Ralph McCormick showed motion pictures of the previous homecoming celebration. An old-time singing was given at the church later in the afternoon.

Among those residing outside the Mt. Nebo community attending were Mr. and Mrs. Roland Carr and son, Mr. and Mrs. Anzie Burleson, Miss Frances Burleson, Mr. and Mrs. L. A. Jackson, Mr. and Mrs. W. W. Plunkett, Mr. and Mrs. H. R. Frost, Mr. and Mrs. Herman Rhoads and daughter, Mrs. Lorene Venable and son, Christine, Betty, Linda and Jimmy Myers, Beauford and Glenn Dunlap, Mr. and Mrs. J. T. Magness and daughters, Mrs. Hollis Venable and children, Mr. and Mrs. B. J. Frost and family, all of Corsicana.

Mr. and Mrs. M. M. Frost, Mr. and Mrs. R. A. Livingston and son, Mr. and Mrs. Carl Frost, Miss Bennie Jean McDaniel and Bobby Wilson, all of Richland; Mrs. C. Kleinschmidt, Miss Sybil Michaels and Mr. and Mrs. T. E. Owens, all of Wortham; Miss Margaret Frost, Mr. and Mrs. Eddie Chamberlain, all of Ft. Worth.

Mrs. Millard M. Owens, San Marcos; Mrs. Lewis Jackson and children, Gatesville; Mr. and Mrs. W. A. Plunkett and family, Buffalo; Mr. and Mrs. Ralph McCormick and son, Bryan; Mr. and Mrs. Tommy Lawler and son of Dawson; Mrs. G. W. Smith and children Mexia; Mrs. Eva Townsend Waco, and Rev. Parsons, Tehuacana.

Bring Your Shoes In
FOR THEIR FALL CHECKUP!
We Now Have a Complete Stock of Long Wearing Prime Leather.
WE ADD MONTHS OF WEAR!
R & M Shoe Repair
215 North Beaton

Right for Going Places

THE STETSON ASHEVILLE

$12.50

Your eye will tell you the Asheville is a perfectly proportioned Stetson. Your hand will tell you the weight is nice and light. And your mirror will tell you it's the best-looking hat this side of the Mississippi. Come see it today.

P. Samuels MENS CLOTHIERS

Right for town

The STETSON Texan

In 3X Beaver Quality

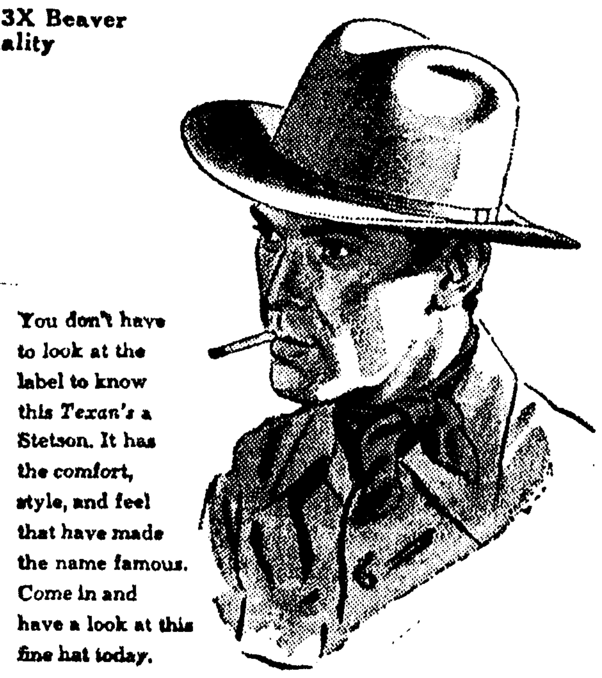

You don't have to look at the label to know this *Texan's* a Stetson. It has the comfort, style, and feel that have made the name famous. Come in and have a look at this fine hat today.

$15.00

P. Samuels MENS CLOTHIERS

ADD UP these Savings

Very Simple to Add Up the Savings When You "BUY AT BURNEY'S" - - Our Bargain Prices Will Truly Save You Money - - Bring Your Next Shopping List to BURNEY'S!

PURE LARD — SWIFT BRAND 4 LB. CRT. 93c

SHORTENING — MRS. TUCKER'S 3 LB. CRT. 88c

SUGAR — IMPERIAL CANE 10 LB. SACK 96c

DELTA SYRUP DELTA — ½ GAL. 47c GAL. 89c

FREE! BEAUTIFUL HOSTESS DISH With Each Sack PURASNOW Flour

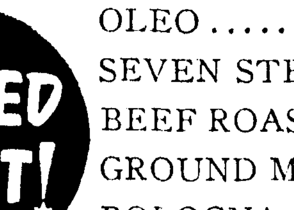

NEW PurAsnow GIFT For only 105 PurAsnow coupons SAVE VALUABLE COUPON IN EVERY SACK OF PurAsnow Enriched FLOUR A PRODUCT OF GENERAL MILLS, INC.

25 Lb. $1.75
50 Lbs. $3.39

SPUDS, U.S. No. 1, 10 lbs. 43c
MILK, ...2 lg. or 4 sm. 25c
CATSUP.....14 oz. bot. 14c
K.C. BAK. PWDR. 50 oz. 37c
OXYDOL.......lg. size 31c
SOAP, Cry. White, 2 bars 19c
PINTO BEANS...2 lbs. 43c
TEA, Max. House, ½ lb. 49c
PORK & BEANS, lb. can 13c
HOMINY.....No. 2 can 10c
PINEAPPLE..No. 2 can 31c
ICE CREAM ......Pint 20c

PRICED RIGHT!

OLEO.......1 lb. pkg. 35c
SEVEN STEAK ...lb. 39c
BEEF ROAST .....lb. 39c
GROUND MEAT ..lb. 35c
BOLOGNA ....lb. 33c
PRESSED HAM ...lb. 49c

PRICED RIGHT!

BURNEY'S FOOD STORE
E. 5th AVENUE AT COMMERCE

PENNEY'S WEEK-END VALUES

CHOICE ITEMS THAT MEAN EXTRA SAVINGS TO YOU - - NOW, WHEN YOU NEED THEM MOST!

200 Pair
Odd Lot Oxfords
Children's $2.98 Misses
Hurry! Hurry! Hurry!

Beautiful Quality DRESS
Chambray
98c Yd.
Solids - - Stripes

LOOK!
Bleached Muslin
39c Yd.
Good Quality!

EXTRA! EXTRA!
Solid Colors
Spun Rayon
Only 59c Yd.
Ideal For School Dresses!

For The School Miss!
Print Dresses
$2.98
Think of the Value!

Cowboy
Plaid Shirts
$1.49
For School and Rodeo!

Children's
Cowboy Boots
$6.50
For the Rodeo!

100% All Wool
Boys' Fall Suits
$12.75
Sizes from 12 to 18.

EXTRA FEATURE!
Down With Duck
Feather Pillows
$2.98 Each
Sterilized - - All New Materials!

Large Size MEN'S
Hankies
2 for 25c
Better Hurry!

Boys' Fancy
Sport Shirts
$1.89
Colorful Patterns!

Now For Fall!
Men's Felt Hats
Only $3.98
Special Assortment!

A TEXAS INSTITUTION SINCE 1885

Skillern's DEPARTMENTAL DRUG STORE 62ND ANNIVERSARY

SHARE IN THESE BIRTHDAY SAVINGS DURING THIS 10-DAY EVENT, SEPT. 11 to 20!

1.00 SIZE

49¢

Cosmetics Subject to 2% State, 20% Fed. Tax

500 HUGHES "ALL-AROUND" HAIR BRUSH 2.49

BATH SOAP 1.00 Value Now Only **69c**

DRENE Shampoo Limit 1 — 60c — **29c**

VITALIS Hair Tonic Limit 1 — 1.00 — **53c**

JERGENS Lotion Limit 1 — 50c — **24c**

1.00 Jeris Hair TONIC 53¢ Grooms the Hair.

35c COREGA POWDER 21¢ For Dentures

60c HENNA SAN 34¢ Accents Color

1.00 DARK EYES DARKENER 59¢ For Lashes

50c CONTI SHAMPOO 26¢ Castile

50c Deloxol Tooth Paste 29¢ Whitens Teeth

50c Kolynos Tooth Paste 28¢ Special!

75c Modart Fluff SHAMPOO 39¢ 3 Fragrances

Trusses - Abdominal Supports Elastic Hose

During our 62nd Anniversary Sale we are offering our entire line of Surgical Garments at ONE-THIRD SAVING!

$15.00 TRUSSES Only $10.00

$7.50 TRUSSES Only $5.00

$3.98 ELASTIC HOSE Only $2.75

$2.98 ELASTIC HOSE Only $1.98

No Refunds or Exchanges. All Sales Final. At Corsicana Store ONLY!

19c HOUSEHOLD AMMONIA 9¢ 12-Oz. Bottle

35c ENERGINE 8-Ounce. 23¢ Regular

15c LINIT STARCH 10¢ For Fine Laundering

19c GRIFFIN BLEACH 10¢ Quart Bottle

19c HOUSEHOLD AMMONIA 9¢ 12-Oz. Bottle

1.35 INNERAID LAXATIVE 74¢ Herbal Mix

75c RHINALL NOSE DROPS 49¢ Quick Relief

60c LAVOPTIK EYE WASH 38¢ With Cup

1.50 LYDIA E. PINKHAM 97¢ Compound

35c VICK'S VAPORUB 23¢ For Colds

SHAVE SPECIALS

15.00 SCHICK ELECTRIC RAZOR The famous "Colonel"! Limited Quantity **9.95**

GEM BLADES	25c Pkg. of 5 Single-Edge	16c
AUTO STROP	25c Pkg. of Five Blades	16c
MENNEN	50c Talcum For Men	29c
OLD GOLD	50c-Size Tube Shaving Cream	19c
LIFEBUOY	35c Tube Shave Cream	21c
60c Colonial Club After-Shave Lotion	9¢	15c Segal Razor Blades, 5's — 29¢

REMINGTON Threesome Electric RAZOR 11.95

Regularly 17.50 . . . the razor with twin "Blue Streak" dual head plus standard head!

Anacin Tablets 47c 75c Size Box of 50 Tablets

Shave Brushes

7.00 Value Shave Brush — Pure badger bristle brush, famous Erskine quality! 3.89

2.25 Value Shave Brush — Badger-cased bristles set in sterilized plastic handle. 1.29

1.00 Value Shave Brush — Good quality boar bristles, plastic handle, sterilized! 59¢

DR. WEST'S DENTAL NEEDS

50¢	Miracle Tuft Toothbrush	27¢
50¢	Miracle Toothbrush, Tube	23¢
50¢	Dental Plate Brush	26¢
25¢	Nylon Toothbrush	14¢
25¢	Child's Brush	13¢

WE RESERVE THE RIGHT TO LIMIT QUANTITIES

SKILLERN'S CIGAR aud CANDY DEPT.

8¢ Sun Ray CIGARS Here's a dandy cigar—favorite of thousands of Dallas men! Box of 50 for 2.98. **3 for 18¢** Limit 1 Box

1 Lb. Prince Albert Prince Albert pipe tobacco in the handy glass humidor that keeps fresh longer! **87¢** Limit 1 Jar

Half and Half Tins Pocket tins of favorite Half and Half pipe tobacco . . . get three at this low price! **3 tins 27¢** Limit 3 Tins

DEPT.

5x7 ENLARGEMENTS REG. 35c **19c**

Bring your favorite negative in and have an enlargement made. All work done in our own laboratories!

DOUBLE GRILL With Waffle Grids **9.25**

Combination grill for sandwiches, etc. . . . with removable grids for baking waffles! Heat indicator . . . a double-duty beauty!

3.95 Val. Toaster Two-Slice Model **2.49**

Look at this special price . . . handsome toaster with two-slice convenience! Sides flip open to release toast when finished!

4-PC. CANNISTER SET

Extra Large Size! 1.29 Value **59¢**

Here are four wanted pieces for your kitchen supplies . . . not the small sizes, but big handy containers

1.25 SIZE SIBLIN One-Fourth Lb. **59c**

Can be taken in milk, fruit or tomato juice . . . contains Vitamin B-1.

Electresteem Bottle Warmer 2.50 Value **1.39**

BED PANS White enamel bed pan, keep on hand for emergency sickroom. **2.69**

INVALID RINGS 14-inch size, gives comfort to post-operative invalid cases. Special **2.98**

SERUTAN 1.38 Size, 10 Oz. **79c** Nature's own laxative

"Baby All" Unit 35c Value, bottle, nipple and cap, complete nurser unit for 29c

25¢	PENETRO Inhalers Limit One	9c
40¢	ASPIRIN St. Joseph's Limit One	14c
25¢	STANBACK Powders Limit One	9c
30¢	Sal Hepatica Limit One	13c
1.00	GROVES Chill Tonic Limit One	54c

Anniversary Coupon • Anniversary Coupon • Anniversary Coupon • Anniversary Coupon • Anniversary Coupon • Anniversary Coupon • Anniversary Coupon • Anniversary Coupon

Kems 29c KEMS TISSUES 440 Sheets Limit 1 Box With Coupon **13c** Good Thru Sept. 20th

SANTRO NIPPLES With Coupon Only—Limit Three Nipples **5c ea.** Good Through Sept. 20th

RAZOR BLADES Hospital Brand, 25c Value, 5's **4c** Good Through Sept. 20th

10c **BOTTLE BRUSH** Limit One With This Coupon **4c** Good Through Sept. 20th

29¢ **ACE COMBS** Hard Rubber Pocket Combs Limit One **9c** Good Thru Sept. 20th

Measuring Spoons 10c Value Limit One. Coupon Only **6c** Good Through Sept. 20th

BOWL BRUSH 25c Value Limit One. Coupon Only **10c** Good Through Sept. 20th

Clothes Sprinkler 10c Value Limit one with coupon. **3c** Good Through Sept. 20th

Corsicana Daily Light

Associated Press Leased Wire Service
PUBLISHED TUESDAYS AND FRIDAYS
WORTHAM AND MARTIN
Mrs. A. A. Wortham Lowry Martin
Owners and Publishers of the Daily Sun and Semi-Weekly Light
Sun Light Building. 106 S. Main Street
ASSOCIATE PUBLISHERS
Lyrane Wortham Boyce Martin
Entered in the Corsicana Post Office as second class matter.
12 Months $3.00
6 Months $2.00
in advance

NOTICE
To those who want their paper changed from one address to another, please give old address as well as new. It will cause less delay and we can give much better service.

Member of The Associated Press
The Associated Press is entitled exclusively to the use for republication of all the local news printed in this newspaper as well as all AP news dispatches.

CORSICANA, TEX., SEPT. 12, 1947

VITAL STUDIES

The relative failure of our educational programs to produce men fitted to cope successfully with modern world problems has caused much thoughtful investigation and forward-looking planning among college faculties lately. Among those to make changes in their curricula is Colgate University in Hamilton, N. Y.

Colgate's New Plan of Education, in use since 1945, calls for serious study and increased personal responsibility on the part of the students, who are assisted by a student-aid program and by national and regional scholarships. This fall sees the start of a "core curriculum" course, designed "to help students understand and appreciate problems leading to conflict in the modern world and to relate these problems to the position of the United States." This course is required of sophomores, and consists of "Area Studies," as well as a series of lectures dealing with "World-wide Issues of Our Time." The student may select the area he wishes to concentrate on, and its study will cover characteristics, problems, environment, politics, culture, and economics. Such courses should prove to be of great value to the student individually and to the community of which he will be a part.

FORGOTTEN EMPIRE

The Russians are not spending all their time in stirring up trouble abroad. They are also investigating the past history of their own country. For 20 years, according to V. Altman in the Journal of the American Oriental Society, they have been unearthing the remains of Khorezm, a by-gone empire in Central Asia, later known variously as Khiva, Uzbekitan, Turkmenia and Karakalpakia (the last three being the present Soviet names of its chief districts).

Five thousand years ago the Khorezmians lived in enormous community houses with cone-shaped roofs on the sand dunes amid the marshy lakes of the Oxus River. They had only flint and bone weapons at first, but finally developed a civilization with irrigation ditches and great fortresses, parts of which may still be seen. Later they became trade intermediaries between the Arabs and the Slavs. Their final end was sad. They fell afoul of the destroying hordes of the Mongol Genghis Kahn. Their buildings were torn down, their canals destroyed, and their last king was hunted to death on an island in the Caspian Sea.

Now the irrigation ditches are being rebuilt, and man is moving in on the desert. Khorezm may perhaps have a future worthy of its past.

CAMPAIGN STUFF

The British legislation to meet the economic crisis may lead to dictatorship, as Winston Churchill and the Tories say. Yet the House of Lords, with its overwhelming Tory majority, did nothing. Even though their veto power is limited, the Lords still had the power to hold up for two years measures which they dislike, but they did not take the responsibility.

This rather takes the edge off Churchill's charges. If the new laws had been as ruinous as he said, it was his party's duty to resist them by all means possible. Their failure indicates that some of the attacks were mere campaign oratory.

THAT JEWEL MODERATION

Self-justification has been called man's great mental sedative. The one who overindulges in the habit becomes smug to the point of nauseating more modest folks, lets it get in the way of honest self-appraisal and consequent personal progress.

But a little judicious self-justification now and then is legitimate. As against private post mortems which continnually exhume regrets over past acts, it's greatly to be desired. One suspects that fewer patients fall into the hands of nerve specialists and psychiatrists from an exaggerted self-confidence than from self-flailing.

Not inner pride, but inward respect, not eternal castigation of one's self, but the true humility which takes a modest yet honest view of the self in relation to other people and the whole of life—that is the great aim.

These are nice words. It sounds easy enough. But most people—even tightrope walkers—find it hard to keep their balance all the time. Still, they can keep on trying.

CRANKS AT LARGE

The pistol-packin' procedure is obviously getting too much practice in and around Washington, D. C. If there is any legitimate reason for civilians toting guns on Capitol Hill, it hasn't yet been explained to the country.

There are too many men toting guns everywhere, and it is easy for civilians to form the habit. And a fine example it sets to the world, to carry a gun on the hip or otherwise in a supposedly civilized country. The Tennessee Farmer in Washington the other day, with a gun insisting that he was President, shows what might happen.

THE HIGHER, THE BETTER

"A recommendation or prediction of a sizeable drop in prices is a rocommendation or prediction of real depression." In other words, prosperity depends on keeping prices up to the top notch. Perhaps prices should be doubled, so that prosperity would be even greater? For some people.

The quotation comes from Frank D. Newberry, director of the Westinghouse Electric Corporation. How many buyers will take kindly to his doctrine that the way to make the country prosperous is to put prices beyond their reach?

The Japanese must be forgiving or something. Hiroshima, victim of the atomic bomb, is planning to erect a copy of the Statue of Liberty. Not many nations would want a monument too intimately associated with their conquerors.

Edgar A. Guest

(Copyright, 1946, Edgar A. Guest.)

QUATRAINS

First Lesson.

The earliest lesson that we get
Along life's way,
That disappointment must be met
Is rain on picnic day.

* * *

For A Night's Sleep.

He who does the best he can,
Whatsoe'er the trial met,
Even though a beaten man,
Goes to bed without regret.

* * *

Pride.

Pride that's arrogant is bad.
Pride that serves us when it should,
Heeds the lessons we have had
From our mothers—that is good.

* * *

Love and Fancy.

Here's the difference, man and maid:
Fancy's difficult to please.
Love of nothing is afraid.
It will stay when fancy flees.

Assistant Secretary

CINCINNATI, Sept. 11—(AP)—Assistant Secretary of Labor Phil Hannah announced here today that he had resigned, effective "when William Green (president of the American Federation of Labor) and Labor Secretary Schwellenbach select a man from the ranks of labor to take my place."

Rites at Hillsboro.

Funeral services for Mrs. F. Ed Braswell, aged 32 years, of Hillsboro, who died Tuesday, were held Thursday afternoon in Hillsboro. Surviving are her husband, F. Ed Braswell, Hillsboro; a son, Walter Ed Braswell, Hillsboro; a daughter, Miss Margie Lock O'Donnell, Texas; father, Sanders Davis, Aquilla; three brothers, Herbert Davis, Asher, Okla.; Harvey Davis and Euel Davis, Palestine; three sisters, Miss Grace Davis, Aquilla; Mrs. Mallie Wilson, Kerens, and Mrs. Vallie Clifton, Frost.

ATTENTION! BUTANE-PROPANE USERS . . .

Are You Prepared FOR WINTER WEATHER?

Farmers store grain in the summer for winter's stock feeding. Housewives can food in season. Cattlemen store water during the rainy season. These things are all done when the supply is available. Are you stocking your winter's supply of Butane-Propane this summer when it, too, is available? Is your storage capacity large enough? See us today and learn why you should increase the storage capacity of your LP-Gas systems.

RONEY'S
312-18 N. COMMERCE
PHONE 146
Home Improvements
BUTANE EQUIPMENT • APPLIANCES
PLUMBING SUPPLIES • HARDWARE • TRACTORS • FARM TOOLS

SEARS ROEBUCK AND CO.

CELEBRATE with us NOW!

61ST ANNIVERSARY SALE

16-PAGE CIRCULARS carrying the most sparkling values ever presented in print . . . DISTRIBUTED to HOMES in this area read your copy for real value knowledge . . . come and be convinced!

SPECIALS LIKE THESE ABOUND THROUGHOUT THE STORE

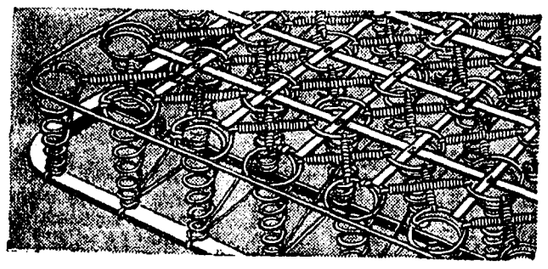

"Best Seller" Bed Springs
underpriced for this great event
● Woven Steel Strap Top for Platform Support
● Public Choice at Regular Price . . . Now for Less!
$12.61
$2.50 Down
On Sears Easy Terms
Don't cheat yourself! Get more restful sleep at night for your busy daytime schedules. Enjoy the added sleeping comfort of these quality coil bed springs. Platform tops of wide steel bands. Two side stabilizers keep platform level. Aluminum finish. Rounded, no-sag corners. Double or twin sizes.

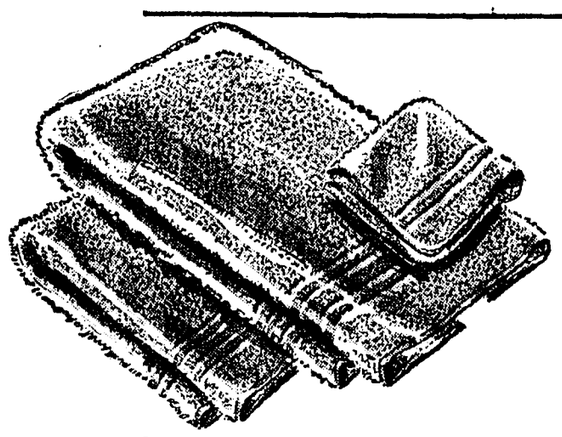

Deep Pile Bath Towels
22x44-inches regularly 69c 58c
15x28-inches 39c
12x12 washcloths 2 for 15c
● First quality—the kind you like to keep with your best linens
● Washfast pastels in choice of horizon blue, cameo coral, mint green
● Deep loop construction means more cotton per towel for more absorbency
Tremendous towel values have always been a major feature of this great event, and this year's edition is no exception. We purchased immense quantities, when the getting was good, in order to get this price edge. Time for towel stock-up—come early!

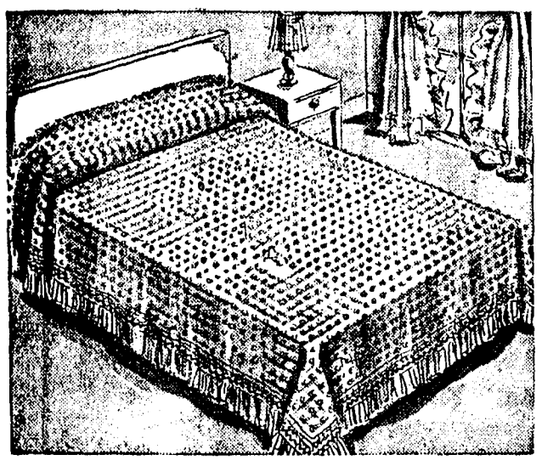

Better Hobnail Spreads at Lowest Price We've Seen!
plumper pompons . . more of them . . .
better features make it bigger value
At Less Than Ordinary Spreads
$6.98
● Luxuriously Looking—169 Tufts to Square Foot
● Long, Fluffy Cotton Fringe Trims Three Sides!
The traditional loveliness of fluffy cotton hobnail spreads may be yours at a startling low Sears price! Firm cotton grounds, luxuriously covered with hundreds of fluffy pompons. Elegantly fringed. Washable, needs no ironing. White only. Twin size, 76x105-inch; full size, 86x105-inch.

Our Finest Cleaner Featured For Our Greatest Sale!
with motor-driven brush
● Powerful ½-Horsepower Electric Motor
● Functional Streamlined Modern Design
● Automatically Adjusts to Any Rug Pile
$54.95
$17.00 Down
on Sears easy terms
The powerful motor sucks up all the deep-down dirt and germs to make your rugs bright and clean and healthful! Streamlined designed, it has built-in light beam. Automatic rug adjustment. Featured during this classic event for your value appreciation! See it perform!

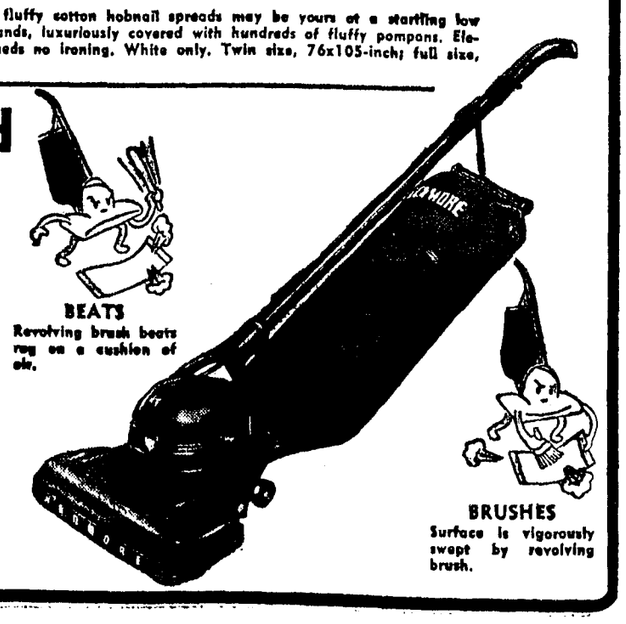

"Satisfaction guaranteed or your money back"
SEARS
Beaton at 4th
Phone 2206

Streetman

STREETMAN, Sept. 11.—(Spl.)—Mrs. W. B. Roberts has returned home from several weeks visit with her son, M-Sgt. Frank Roberts, and family in San Antonio.

Miss Grace L. Burleson returned to her home in Dallas Sunday following a two-day visit with her parents, Mr. and Mrs. Hugh Burleson.

Lt. and Mrs. E. F. Tucker of Fort Worth were guests Saturday of Mrs. Tucker's, mother, Mrs. Ruth Steele.

Dr. and Mrs. Fred Horn of Dallas visited Dr. Horn's mother, Mrs. A. R. Horn, and sisters, Miss Mary Horn and Mrs. Hugh Burleson, Friday evening.

Mrs. A. D. Grubbs is visiting her son, Ralph Grubbs, and family in Waco this week.

Mr. and Mrs. Aubrey Tisdale and son, Everett, and Garland Ferguson went to Galveston Monday to be with Mrs. Tisdale's mother, Mrs. George Steele, who underwent a major operation Monday.

Mrs. Bobby Richards of Fairfield spent Tuesday with her mother, Mrs. Ruth Steele.

Mr. and Mrs. Cody Ward and baby son have returned to their home in Sweeney, following a week end visit with Cody's mother, Mrs. Cora Ward.

Mr. and Mrs. Fred Burleson and children, Bobby, Barbara and Patricia, visited sick relatives in Fairfield Sunday.

Mr. and Mrs. Hugh Burleson were in Dallas Sunday to visit D. D. Burleson, who is convelescing at the home of his daughter, Mrs. W. O. Winburne, after a major operation at Baylor hispital several weeks ago.

R. E. Cole of Dallas and J. B. Cole of Palestine visited their parents, Mr. and Mrs. R. C. Cole, Monday.

Mr. and Mrs. R. C. Cole joined members of their family in Corsicana Sunday for a family reunion in honor of a sister, Mrs. Pat Allen, of Long Beach, Calif., who is visiting relatives in Corsicana and Navarro.

Mrs. Carrie Harvard of Navarro and daughter, Mrs. Afton Smith and baby of Corsicana, were guests last week of Mr. and Mrs. R. C. Cole.

Mr. and Mrs. Lloyd Robinson and baby son have returned home following a visit with Mrs. Robinson's mother, Mrs. Elizabeth Allen, in Springdale, Ark. Mrs. Allen returned home with them for an extended visit.

Mr. and Mrs. Emory Estes returned to their home in Marshall Sunday, following a week end visit with Mrs. Estes' parents, Rev. and Mrs. M. O. Southerland.

Arthur Ray Southerland visited friends in Longview last week.

Mr. and Mrs. Roy Miller and son, Rudy, have returned from a tour of 15 of the Midwest and Northern states.

Mrs. J. A. Coleman and Miss Maurina Coleman visited Mrs. F. A. Coleman Tuesday, who underwent surgery in a Corsicana hospital the past week.

Dresden

DRESDEN, Sept. 11.—(Spl.)—The bulk of the corn has been gathered, and most everyone is picking cotton in this community.

Mr. and Mrs. Lewis Ewing of Pecan spent Sunday with her parents, the J. G. Melton family.

Mr. and Mrs. J. H. Sumner spent Sunday afternoon with the W. D. Cheek family at Cryer Creek. The Cheeks moved last week to Cryer Creek.

Thomas Haden (Tuck) Furra came home last Friday. He was in the army and was in Japan the past two or three years.

Mr. and Mrs. Elton Cates of Corsicana were guests in the Homer Cates home Sunday.

Robbie Nell Crawford spent last week end with Syble and Darlene Melton.

Mr. and Mrs. A. L. Morton spent Saturday night and Sunday with the Loyd Morton family.

Mr. and Mrs. J. D. Melton and baby, Patsy, spent last week end with her parents, the J. A. Cables at Frost.

Mr. and Mrs. Ardway Ferrell and son, Tillman, spent last Sunday with Mrs. Ferrell's mother, Mrs. Jessie Tillman and children at Bazette.

Mr. and Mrs. H. S. Crawford spent Sunday afternoon with Mr. and Mrs. J. D. McCurrin.

- - SPECIAL - -

$7.50 OIL WAVE for $5.00.
Make Appointment Early!
D'ORSAY BEAUTY SHOP
736 West 2nd Ave.
Phone 1773.

Bearings Rebabbited

and reground. Crankshafts also reground with factory precision.
MUNS GRINDING & BEARING SERVICE.
400 N. Main St.

GRAND FINALE FOR FALL MEALS

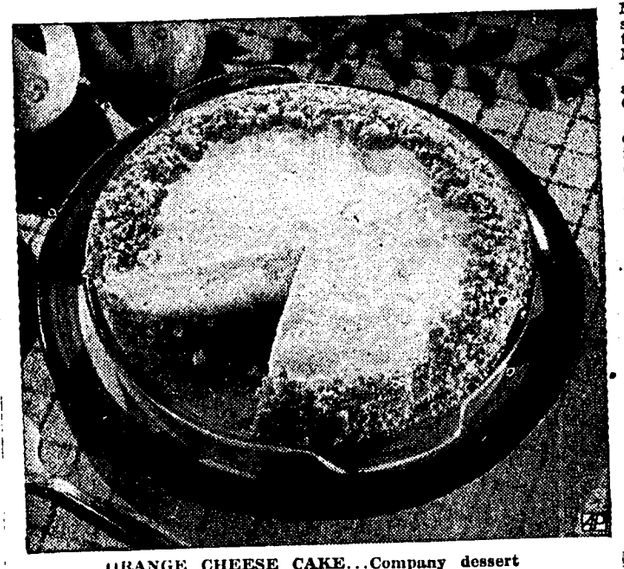

ORANGE CHEESE CAKE...Company dessert

By CHARLOTTE ADAMS
Associated Press Food Editor.

You've probably been having mostly fresh fruit desserts all summer—and good they were, too. Now that fall is coming on, though, it's nice to dress up the end of the meal a bit. Here are a few suggestions:

Orange Cheese Cake.

1 envelope plain unflavored gelatin, 1-4 cup orange juice, 1-4 teaspoon salt, 1 egg, 1-3 cup honey, 1 cup orange juice, 1 cup cottage cheese put through sieve, 1 tablespoon lemon juice, 1 teaspoon grated orange rind, 1-2 cup cream or evaporated milk.

Soften gelatin in 1-4 cup orange juice. Beat egg yolk slightly, add honey, salt, and reamining orange juice. Cook egg mixture in top of double boiler until of custard consistency, stirring constantly. Add softened gelatin to hot custard and stir until dissolved. Add cottage cheese, lemon juice, and grated rind. Stir until well blended. Cool, and when mixture begins to thicken, fold in whipped cream or whipped evaporated milk and stiffly beaten egg white. Make crumbs for bottom and top of cake as follows: Crush nine slices of sweetened Zweiback, or 1 cup of cornflakes or graham cracker crumbs. Mix thoroughly with 1-4 cup melted butter or margarine, 2 tablespoons sugar and 1-2 tablespoon cinnamon. Place part of crumbs in bottom of small glass casserole which has been rinsed out in cold water. Turn in cheese filling and sprinkle remaining crumbs on top. Chill thoroughly until firm. When ready to serve, unmold onto serving dish and garnish with orange segments. Note: Milk may be used in place of orange juice, white corn syrup instead of honey, and grated lemon rind in place of orange.

Almond Prune Pie.

3 1-2 cups cooked prunes, 1 cup chopped blanched almonds, baked pastry shell (10 inch), 1 cup liquid from cooked prunes, 2 tablespoons cornstarch, 1-3 cup granulated sugar, 1-4 teaspoon salt, 1-2 teaspoon grated orange rind, 2 egg whites, 1-4 cup granulated sugar for egg whites

Slit prunes down one side and remove pits. Stuff each prune with chopped almonds. Place stuffed prunes in pastry shell. Combine liquid, cornstarch, 1-3 cup sugar, salt and orange rind in a saucepan and stir to blend. Bring to a boil and cook and stir until cornstarch is cooked (about 2 minutes.) Pour over prunes. Beat egg whites stiff but not dry. Add 1-4 cup sugar, a small portion at a time, beating well after each addition. Spread over pie. Bake in slow oven (300 degrees) 25 to 30 minutes. Cool before cutting.

Avocado Simplicity Whip.

1 cup avocado cubes, 1 package raspberry flavored gelatin, 1 cup hot water, 1 cup cold water, 1 tablespoon lemon juice, few grains salt, 1 cup whipping cream.

Cut avocado in halves, remove seed and skin. Cut into small cubes. Measure carefully so as not to mash fruit. Dissolve gelatin in hot water, add cold water, lemon juice, and salt, and chill until almost firm. Beat with rotary beater until light. Whip cream until thick but not stiff. Fold into whipped gelatin. Add cubed avocado carefully. Chill and serve.

Personal Mention Of Kerens Residents

KERENS, Sept. 11.—(Spl.)—Mrs Bill Bain and son, Bill, Jr., spent last week in Dallas with their mother and grandmother, Mrs. Ann Lamb.

Bill Price left Sunday for Bryan to enroll at Texas A. and M. College.

Mr. and Mrs. Charles Cullum of Dallas spent Sunday in Kerens in the home of Mrs. Cullum's parents, Mr. and Mrs. G. M. Chapman. They were accompanied home by their daughter, Lee Brooks, who has spent the summer in Kerens with her grandparents.

Roy Coe of Galveston was a recent visitor in the home of Mr. and Mrs. Andrew McClung.

Dr. and Mrs. John Hopper and daughter, Sherry, of Austin, Mr. and Mrs. F. L. Seale and daughter, Mary Lois, of Corsicana visited Kerens relatives Sunday.

Mrs. John B. Coates and daughter, Dianne, have returned home after a pleasant vacation spent in Mexico.

Mr. and Mrs. Luther Westbrook will accompany their son, Jack, to College Station Wednesday. Jack will enroll as a junior it A. and M. College.

Mrs. Opal Conger and son have moved to Kerens from their farm home, and have an apartment with Mrs. W. T. Stockton.

Mr. and Mrs. Howell Brister and son, Ben, spent the week end in Kerrville.

Sammy Vilches of Dallas visited Kerens friends Thursday and Friday.

John Mac Ousley of Waco is spending the week in Kerens in the home of Mr. and Mrs. A. L. Bain.

Mrs. M. L. Speed and Mrs. Cora Keen have returned to their homes in Kerens after a two weeks visit in the Lowell Keen home in Corsicana.

Pete Squire of Robbins Ranch, Guymon, Okla., spent Monday in Kerens with his parents, Mr. and Mrs. C. P. Squire, en route to Corpus Christi for a visit with friends.

Mr. and Mrs. S. B. Turner and son have returned to their home in Houston after a visit in Kerens with the latter's parents, Mr. and Mrs. Guy Dobbs.

Mrs. B. B. Etheredge and son, James, of Troop, were guests of the former's sister, Mrs. L. J. Thornton, Tuesday.

Bob Plemons of Waco made a business trip to Kerens Monday.

Mrs. Tandy Belew, Sr., and daughters, Bobby Sue and Ruth, of Vernon spent Friday in the home of Mr. and Mrs. Emmett McCluney. They were accompanied home by Miss Tandy Ann Belew, who had spent two months in Kerens in the home of her grandparents, Mr. and Mrs. Emmett McCluney.

Mr. and Mrs. R. E. Rogan and daughters returned to their home in Texarkana Sunday after a visit with their parents, and grandparents, Mr. and Mrs. R. H. Rogan, and Mr. and Mrs. J. C. Walker.

Mrs. Morris Crawford has returned to her home following a visit in the home of her sister, Mrs. Willie Black.

Mrs. Emmett McCluney is spending the week in Tyler with her children, Mr. and Mrs. Graham Wylie.

Mr. and Mrs. F. L. Hulan and children, Joyce and Henry, have returned from a visit in Harlingen, in the home of their daughter and sister, Mrs. Richard Weed and husband. While there they made the acquaintance of their new granddaughter and niece Miss Carol Jean Weed, who made her arrival Aug. 27.

Dr. and Mrs. Elmer Page have returned from a vacation trip spent in West Texas

Sun Want Ads Bring Results—Try a want ad and convert it into cash. Just phone 163.

Frost

FROST, Sept. 11.—(Spl.)—Mrs. R. B. Searcy and Mrs. J. E Sharp were Corsicana visitors Tuesday afternoon.

Mrs. Frank Johnson and son, Billie, accompanied by Mr. and Mrs. Bobby Frank Johnson, Denton, have returned from a visit with relatives in Little Rock, Ark.

Mr. and Mrs. W. P. Bailey and daughter, Jackie, visited Farris Sheppard and family in Malakoff Sunday.

Mr. and Mrs. C. R. Patterson entertained the following guests last week end: Mr. and Mrs W. B. Chiles, Lubbock; Miss Louise Robb and niece, Carol Smith, Dallas; Mrs. R. E. Pope and son, Leon, and Mr. and Mrs. Wallace Pope, Waxahachie.

Mr. and Mrs. H. A. Scott, Jr., and daughter are guests of Mr. and Mrs. H. A. Scott, Sr., this week.

Mr. and Mrs. Joe Bailey visited Sunday with her sister, Mrs. T. King, who is ill in a Dallas hospital.

Mr. and Mrs. R. L. Ballew attended the funeral of Mrs. Harvey Ballew at Irene Monday.

Mrs. Buster Warren, daughter, Linda, and Mrs. Louise Cantrell have returned from a visit with their brother, Roswell Stevenson, and family in Beaumont.

Navarro

NAVARRO, Sept. 11.—(Spl.)—Mrs. G. C. (Pete) Goodin and daughter were in Powell Thursday afternoon at the J. G. Christian home for the bridal shower honoring Harriett Emerson.

Mr. and Mrs. O. B. Scruggs' baby son is convelescing after swallowing an open safety pin.

Mrs. Gussie Ferrell of Dallas is visiting her mother and other relatives.

Herbert Ferguson of Wichita Falls spent Sunday afternoon with Arthur and Miss Virginia Ferguson.

Mrs. Pat Allen of Long Beach, Calif., and her daughter of San Antonio visited this week with their Allen and Bressie relatives.

Clarence Moore and Mrs. Arthur Britton of Tomball are visiting homefolks.

Clyde Sullivan is resting as well as can be expected in the P. and S. Hospital after a surgical operation.

W. W. Horn and family have returned home after a few days visit with relatives in Sweeney.

Mrs. Lipsey and Mrs. Cornelius of Waxahachie are visiting their daughter and sister, Mrs. Hodge, and family.

Mayor and Mrs. Lee Dockery of Ranger were visiting relatives recently.

It Happened 25 Years Ago Today

(From the Files of the Corsicana Daily Sun)

The New York Yankees and the St. Louis Browns were neck and reck in the home stretch of the American League pennant race.

An epidemic of Dengue fever was sweeping Corsicana. The number of cases on hand was not available, but were conceded to be numerous. Most recent cases were Fire Chief Harry Leighton and three members of his department, O. T. Nowell, Emmett Findley and C. W. Thompson. Elmer Kleth was acting as fire chief in Leighton's absence.

Candidates for the Queen of Navarro County, to be crowned in a celebration at the county fair, were being nominated in the various towns throughout the county

Attendance on the opening day of the Corsicana Public Schools today was materially lower than on the first day of last year's session. There were approximately 1,770 pupils reporting today, as compared to an even 2,000 last year.

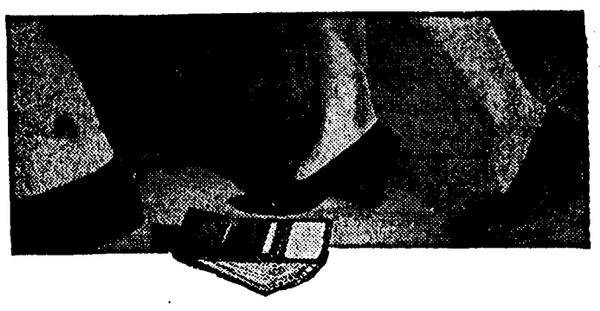

Finders Keepers...
Losers Weepers

Until your wallet can speak up if you lose it, it pays to carry as little cash as possible.

Play safe—start a checking account with us and carry a checkbook instead of extra cash.

First National Bank
in CORSICANA
Member Federal Deposit Insurance Corporation

talk about Bargains

GOODYEAR TIRES

LOOK AT THIS !

34% MORE MILEAGE

10½% LOWER PRICE*

THE NEW GOODYEAR DeLuxe TIRE

- 34% More NON-SKID Mileage
- Stronger Cord Body
- Wider, Flatter Tread
- Improved Shoulder Design

WAS $16.10 plus tax

NOW ONLY $14.40 PLUS TAX
6.00x16
LESS TRADE-IN

*(Prices reduced 10½% on all popular sizes. Other sizes also at new low prices.)

Goodyear gives you more — let's trade tires today!

NEW TIRES DESERVE NEW TUBES

Simon Daniels
Third Avenue and Beaton Street. PHONE 647
CORSICANA'S LEADING TIRE HOUSE
GOODYEAR TIRES

LADIES

Ladies if you want a "hair-do" that really emphasizes your beauty, choose it carefully. Our skilled operators will gladly advise you exactly the style that will best set off your beauty charm. Don't leave charm to chance.
SANDLIN BEAUTY SHOP
Mrs. Gladys Beeman, Assistant.
304 West 5th Ave. Phone 762.
Across Street from YMCA.

Simon Daniels

There are More Goodyear Tires Sold in Navarro County than all other makes combined!

LEON (Himself)
"The Big Shot in the GOODYEAR Tire Racket"

$10.00 9x12 FELT BASE

RUGS

- - Only - -

$8.95

BED ROOM PATTERNS - - KITCHEN PATTERNS!
FOR ANY ROOM IN THE HOUSE

$3.20 36 In. x 7 Ft. Green and White

Window Shades

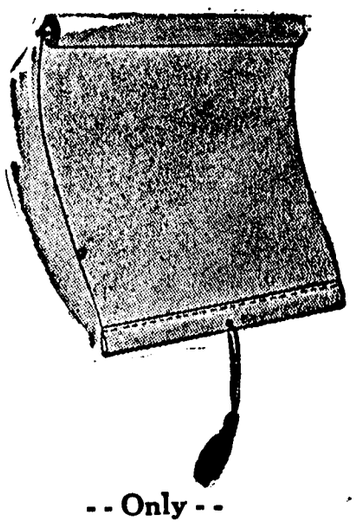

- - Only - -

$2.65

$60.00 5-Piece

Breakfast Suite

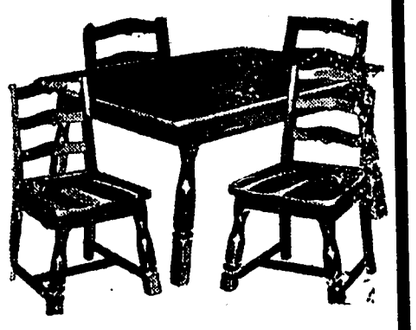

Only

$39.50

LET LAUNDERALL DO YOUR WASHING!

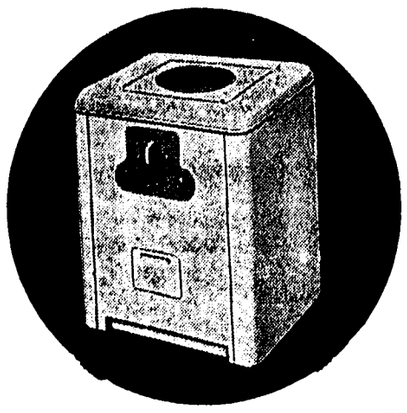

COMPLETELY AUTOMATIC!
It is One of the Leading Washers.

BUY A DEEP FREEZE TO STORE YOUR FOOD!

Deepfreeze
HOME FREEZERS

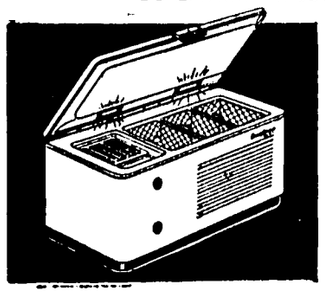

Deep Freeze is the Best!

HAMILTON BEACH

Vacuum Cleaners

ARE IN STOCK!
Hamilton Beach FOOD MIXERS Can Be Had!

Simon Daniels Furniture Dept.

Beaton At Third — Telephone 1482

DR. ROSS

CONTINUED FROM FIRST PAGE

caused the tragedy. The defense says it will seek to prove that the loss of the doctor's fortune, which Ross blamed on his friend who was handling his money, drove him insane or brought his mental condition to a violent climax.

Prospective jurors have been closely questioned on their reaction to a plea of insanity. The state has been almost equally concerned with whether jurors are married and have young children.

Wounded Girl To Testify.

Little Ann York, 13, was wounded in the ambush but managed to escape and is scheduled to be a star witness for the state.

Thunderclouds outside darkened the high-ceilinged district courtroom yesterday as the trial was resumed.

Mrs. Ross again was present, sitting in the audience. She was dressed in solid white, and chatted pleasantly with her companion, Dr. Ross' former office nurse.

Also in the audience was York's father, E. F. York, of San Antonio. He moved twice when photographers snapped his picture, once trying to shield his face with his summer straw hat.

Courtroom Well Filled.

The courtroom was comfortably filled, but not as crowded as it was when the trial reopened Tuesday. It had opened originally July 28, but postponed at the request of the defense to allow them to obtain witnesses and testimony.

Jurors selected yesterday were John B. Ruppel, 52, an automobile dealer and a resident of New Braunfels since 1913; Dewey Fischer, 36 a farmer-contractor, married, father of two children, and formerly of Kendall county; Regin L. Calhoun, 35, a rancher whose father once was deputy sheriff here, and himself father of two girls and A. F. Pantermuehl, 34, youngest juror yet chosen, a service station operator, a native of Comal county and father of a small baby.

These five were selected from a venire of 75 men. Selected from the original venire of 72 men Tuesday were Henry Goetz, tire dealer; Otto A. Hoffman, rancher; Adolph Eggeling, real estate dealer; Ernst Hein, stock farmer, and Henry Garbrecht, of Hunter, a rancher and former.

Veniremen "Hiding Out."

Sheriff W. A. Scholl said veniremen were getting "hard to find" when Judge Fuchs told him to round up 60 more men today.

"They're hiding out," he said.

Judge Fuchs said if the remaining three jurors were not selected today, more talesmen would be called

Of the 75 yesterday, 45 were disqualified in monotonous, rapid-fire order because they had formed definite opinions in the case. Four said they were against the death penalty. The current trial is specifically for the murder of Mrs. Gertrude Q. York.

PILOT FREED

CONTINUED FROM FIRST PAGE

"hostile guerilla groups" described by the U. S. Navy as presumably Communist. The Marines returned the fire, destroyed the plane and withdrew without casualty.

The pilot's name was not announced immediately.

Relax in a Turkish Bath!

Try one at the Y. M. C. A — second floor. Modern equipment. Expert Service.

Sun Want Ads Bring Results—Try a want ad and convert it into cash. Just phone 163.

Dreamy for Dating

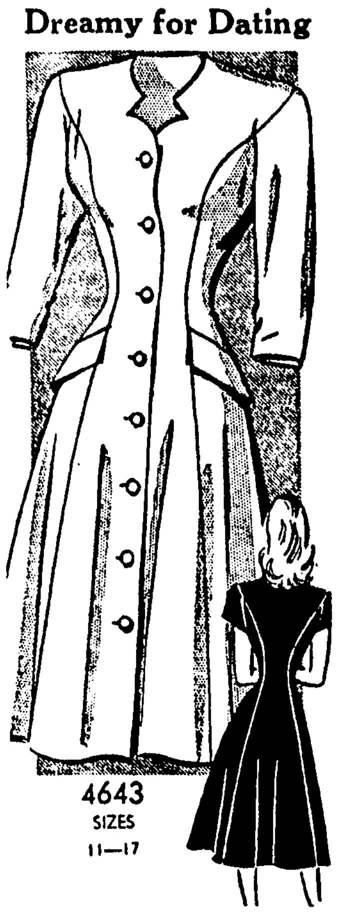

4643
SIZES
11—17

by Anne Adams

When it's a date with a dream prince—wear this dream-princess dress! Pattern 4643 gives your hips that new rounded look by adding pocket tabs. And what a tiny waist!

This pattern easy to use, simple to sew, is tested for fit. Includes complete illustrated instructions.

Pattern 4643 comes in Jr. Miss sizes 11, 13, 15, 17. Size 13 takes 3 7-8 yards 39-inch fabric.

SEND TWENTY-FIVE cents in coins for this pattern to Daily Sun, 41, Pattern Dept., 243 West 17th St., New York 11, N. Y. Print plainly NAME, ADDRESS with ZONE, SIZE and STYLE NUMBER.

NEWS! Our Fall and Winter ANNE ADAMS Pattern Book is ready! Send fifteen cents at once to be sure you get this easy-sewing collection of fascinating new fashions. Printed right in the book are FREE directions for making EIGHT useful gifts, each from a feed bag, or a fabric remnant. Order now!

IKE

CONTINUED FROM FIRST PAGE

general told a news conference yesterday he "deplores" the organization of clubs to work for his nomination and hopes "no one will be attracted into spending his hard-earned dollars or time on this."

But when asked what he thought of a Sept. 7 article by Roy A. Roberts, president of the Kansas City Star, which raised the question of whether Eisenhower would run if nominated, the general replied:

"Party to No Conniving."

"I'm going to be a party to no conniving and no one is going to run me. don't see where a man has to cross a bridge and answer a hypothetical question."

This brought a comment from H. D. Spalding, chairman and treasurer of the recently organized "Draft Eisenhower for President League" here, that his group is going ahead anyway.

"He still doesn't say no," Spalding told a reporter. "We are going ahead. The league has now grown to such proportions that regardless of our own convictions it will go forward because it is too big to be stopped."

Sergeant Cleared In Girl's Death Leap

SAN ANTONIO, Sept. 11.—(AP)—Master Sgt. George J. Hill of Randolph Field today had been cleared of charges in connection with the death of Miss Marguerite Hancock, of Concord, Calif. The woman died of injuries suffered when she leaped from Hill's moving car on a country road two weeks ago. Hill was no-billed by the grand jury.

Subsequent to the tragedy, Hill became father of a 7-pound boy, born to his English war bride at Brooke General Hospital Sept. 6.

Sun Want Ads Bring Results—phone your want ads to 163.

EUROPE

CONTINUED FROM FIRST PAGE

with the official announcement last night of plans to boost coal production in the Ruhr mines of Germany. Much greater output from these mines is regarded in both London and Washington as essential to economic recovery in Europe.

On at least four points, the coal production programs shows that the United States is gaining a greater power o decision in the British zone of Germany. These are:

1. The new program provides for organization of a joint British-American board to supervise the operation of the Ruhr mines, thus placing the United States in a position of 50-50 responsibility with the British, who now have full say.

American Head Seen

2. The agreement as released here and in London omitted any statement as to who would head the new board, but information from authoritative informants is that it will be headed by an American.

3. As part of the mine reorganization the actual management of the pits and r licies controlling them will be turned over to a German coal agency. The idea of giving the Germans greater responsibility in mine operation and seeing that they produce was initiated by the United States.

4. The plans of Britain's labor government to socialize the Ruhr mines by converting them into some sort of German government ownership are reported authoritatively to have been delayed in the face of strong American opposition.

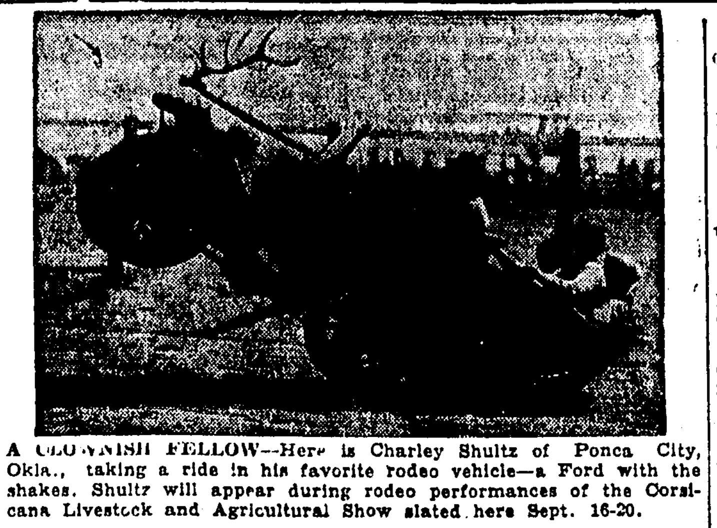

A CLOWNISH FELLOW—Here is Charley Shultz of Ponca City, Okla., taking a ride in his favorite rodeo vehicle—a Ford with the shakes. Shultz will appear during rodeo performances of the Corsicana Livestock and Agricultural Show slated here Sept. 16-20.

BEVIN

CONTINUED FROM FIRST PAGE

This was an evident reference to recent London newspaper stories that the U. S. State Department, in a report to congressmen now in Europe, has classified Britain as no longer an "equal" in the Big Three.

"Short of Dollars, Not Will"

"Let me say to you, my dear Americans," the foreign secretary declared, "we may be short of dollars x x x but we are not short of will. x x x We will win through. We won't let you down."

Washington officiaals commented that lend-lease could not be resumed without authority from congress, which is not scheduled for a regular session till January, although talk of a special session now is circulating.

They added, however, that Secretary of State George C. Marshall's plan for aid to Europe, now being elaborated, might turn out to have some resemblance to lend-lease.

Eat With Brewer
South Highway 75

PRICES

CONTINUED FROM FIRST PAGE

He said the questaion of rents will not be studied by his group. He explained that other congressional committees are investigating housing and rents now.

Flanders said he has been promised full co-operation by retailers, distributors and manufacturers at the various price sessions.

Special Sessoon Seen.

In Vienna, Ga., Senator George (D-Ga) said in an interview that he expects President Truman to call a special session of congress to deal with economic aid to Europe. On domestic problems George predicted there will be no return of price controls, but said there is a possibility of rigid control over exports. He said any broad foreign relief program will result in keeping prices up in this country.

In Washington, five senators besides Flanders told reporters, separately that they doubted that a new system of price ceilings would work and second, that congress would not approve one.

TIDELANDS

CONTINUED FROM FIRST PAGE

that Louisiana tracts contain as much as 5,000 acres each.

The submerged Gulf lands on which bids will be taken extend from the eastern end of Galveston county westward to Port O'Connor, with no leases offered opposite Jefferson county. Some tracts extend as far oceanward as 27 miles but the bulk extend seaward only 10 and one-half miles, Giles said.

The November lease sale also covers 19,934 acres upland and 455,550 acres in bays, inlets and river beds, for a grand total of 2,465,324 acres offered. Giles said bids are not expected on all the tracts, however.

Board members said in their statement that "from our investigation, it is clear that those at this time declining to participate in the November leasing feel equally strong about the title of the state but fear that claims being made by cerain departments of the federal government will tie up their investment in court for a long period of time."

SPACE— **Heaters** —CIRCULATING

—BY—

Armstrong Rheem and Dearborn

OIL CITY IRON WORKS

Main at Third —Supply Department— Phone 124

Sell Rite Stores Inc.

Former Location Ben Goldsmith Store
220 N. Commerce St., Corsicana, Texas

Super Values
-- FOR --
Thursday-Friday-Saturday

Children School
Dresses 99c
Special purchase of 200 dresses, fast colors, assorted patterns, sizes 7 to 12
Reg. $1.98 Values..........

Men's
Undershirts
All Sizes
SPECIAL
39c

Misses
Rayon Panties
Sizes 2 to 18
Reg. 59c Values
29c

BIRDS EYE and RED STAR
Diapers $2.88
Sizes 27x27
DOZEN—
SPECIAL ....

45 Guage—15c Quality
Nylon Hose
Sizes 8½ to 10½
SPECIAL
77c Pair

Men's Army Cloth Blue
Work Shirts
Sizes 14 to 17. Sanforized
Reg. $2.98 Values
$1.88

Boys
Khaki Pants $1.29
Ideal for School
Sizes 4 to 12
SPECIAL ....

Patched Quilts
Assorted Colors
Large Size — $5.95 Value
SPECIAL
$3.88

Mens Fall
Dress Shirts
Fast Colors. Non-Wilt Colors. Beautiful Assortment of Patterns. Sizes 14 to 17.
$3.45 Values
$2.66

Mens
Matched Uniforms $4.95 Suit
Colors Tan and Green
Pants and Shirts to Match. All Sizes
SPECIAL $7.95 Value ....

Ladies Dresses and
Rayon Suits $4.88 $5.88
Special Purchase
Sizes 9 to 52
Values to $10.95..........

PETE SAYS

WHETHER THE WORLD PRAISES OR BLAMES YOU—YOU STILL ADVANCE IN VIRTUES.

PETE ALSO SAYS:

Only the finest pharmaceuticals available are used in our prescription service. You may patronize us with confidence.

JOHNSON'S Prescription PHARMACY
PHONE 56 FREE-FAST DELIVERY.

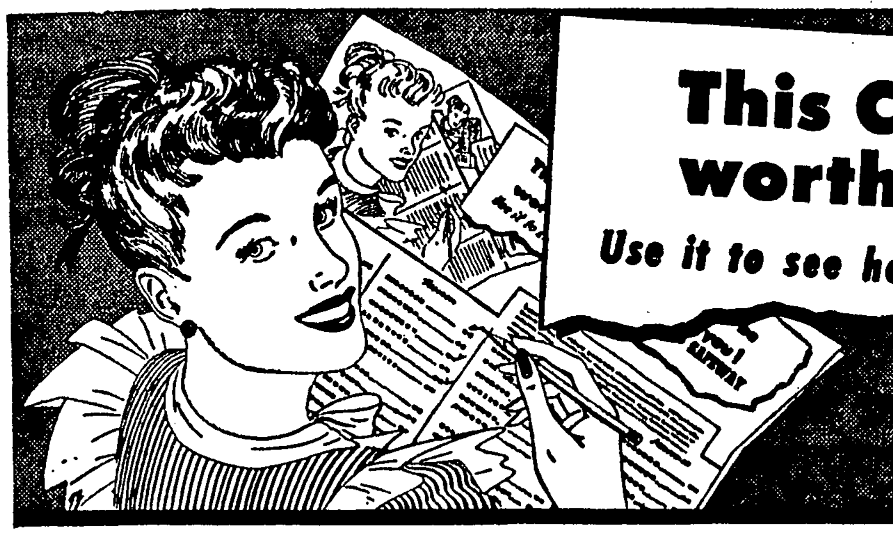

This CHECK-LIST can be worth DOLLARS to you!

Use it to see how much you can save at SAFEWAY

Pennies saved on each shopping trip quickly add up to dollars for you. And a simple comparison of prices will show how easy it is to make regular savings at Safeway. The values listed here are typical of the hundreds of low prices on our shelves. They have been taken at random from every section of the store. Check them. They are examples of the way we price everything. For further proof, check the hundreds of other prices on our shelves. Compare them all—item for item—with what others are asking. Then multiply the savings this comparison reveals by doing all your food buying at Safeway.

Canned Fruits

Peaches	27¢
Pears	43¢
Cherries	39¢
Cherries	27¢
Fruit Cocktail	39¢
Grapefruit	15¢
Prunes	19¢
Prunes	25¢

Canned Juices

Orange Juice	11¢
Orange Juice	29¢
Fruit Juice ... 2	15¢
Juice	15¢
Juice	24¢
Pear Juice	24¢
Prune Juice	25¢
Tomato Juice	23¢
Tomato Juice	11¢
V-8 Cooktail ... 2	27¢

Canned Vegetables

Asparagus	39¢
Tomatoes ... 2	25¢
Mix Vegetables	18¢
Cut Okra	15¢
Pumpkin ... 2	25¢
New Potatoes	10¢
Carrots	10¢

Preserves—Syrup

Preserves	35¢
Marmalade	25¢
Apple Butter	27¢
Apple Sauce	17¢
Sauce	22¢
Syrup	29¢
Waffle Syrup	19¢
Syrup	51¢

Peas & Beans

Peas	24¢
Peas	20¢
Peas ... 2	23¢
Sweet Peas	18¢
Blackeye Peas	12¢
Pork & Beans ... 2	25¢
Beans	12¢
Beans	15¢
Beans ... 2	25¢
Beans	22¢

Canned Meats

Potted Meat	8¢
Sausage	17¢
Sausage	17¢
Luncheon Meat	37¢
Plain Chili	33¢
Sardines	14¢
Mackerel	21¢

Coffee & Tea

Coffee	38¢
Coffee	47¢
Coffee	47¢
Coffee	43¢
Tea	25¢
Tea	28¢

Typical Savings

Soup ... 2	21¢
Baby Food ... 3	23¢
Peanut Butter	31¢
Macaroni	9¢
Apricots	33¢
Prunes	18¢
Jiffy Lou ... 3	20¢

Breakfast Cereals

Corn Toasties	12¢
Grape-Nuts	17¢
Raisin Bran	15¢
Wheaties	14¢
Quaker Oats	15¢
3-Minute Oats	29¢
Variety Pack	26¢

Cheese & Shortening

Cheese	28¢
Cheese	28¢
Cheese	89¢
Crisco	$1.01
Shortening	85¢
Margerine	29¢

September Values

Candy Bars	5¢
Candy	10¢
Candy	21¢
Flour	85¢
Flour	85¢
Wax Paper	19¢
Matches ... 6	29¢

Soaps & Cleaners

Dreft	28¢
Oxydol	29¢
Dux	29¢
Su-Purb	27¢
Ivory Soap ... 2	29¢
Bleach	10¢
Clorox	17¢

We Reserve the Right to Limit Quantities and Refuse to Sell to Dealers

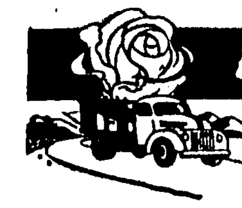

FRESH FRUITS AND VEGETABLES

Many summertime favorites are now at their best. Buy them at Safeway where quality and freshness is *guaranteed.*

Tokay Grapes Large Red Clusters....Lb. **10¢**
Fresh Prunes Large Italian 2 Lbs. **23¢**
Green Cabbage Crisp Firm....Lb. **5¢**

California Oranges ... 8 1-Lb. Bag	53¢
Jonathan Apples ... 2 Lbs.	25¢
California Bartlett Pears ... 2 Lbs.	25¢
Red Triumph Potatoes ... 5 Lbs.	19¢
Colo. Golden Bantam Corn ... 4 Ears	17¢
Snow White Cauliflower ... Lb.	12¢
Clip Top Carrots ... Lb.	9¢
White Onions ... Lb.	6¢

SAFEWAY MEAT SECTION VALUES

Every purchase is backed by Safeway's guarantee of satisfaction. It *must* be tender and delicious, or money back.

Round Steak Govt. Graded Veal....Lb. **69¢**
Sirloin Steak Govt. Graded Veal....Lb. **59¢**
Veal Roast Shoulder Blade Gov't Graded....Lb. **39¢**

Rib Chops Gov't. Graded Veal ... Lb.	55¢
Veal Breast Gov't Graded ... Lb.	29¢
Bacon ... Lb.	69¢
Bacon Wilson's Certified Sliced Bacon ... Lb.	79¢
Hams Smoked Butt Cuts ... Lb.	65¢
Hams Smoked Shank Cuts ... Lb.	63¢
Pressed Ham ... Lb.	75¢
Baked Loaves ... Lb.	43¢
Fryers ... Lb.	73¢
Fat Hens ... Lb.	49¢
Cheese ... Lb.	49¢
Cheese ... Lb.	49¢

LOW PRICES ON EVERYTHING, EVERY DAY AT SAFEWAY

JOE M. DANIEL IS CIVITAN SPEAKER THURSDAY NOON

PROBLEMS FACING TEXAS BOARD OF VETERAN'S AFFAIRS DISCUSSED

"These fly-by-night schools set up for the veteran are giving us a black eye, and are our hardest nut to crack," Joe Daniel, recently appointed chairman of the Texas Board of Veterans' Affairs, told members of the Civitan Club Thursday at the luncheon meeting in the Navarro Hotel.

Daniel listed these schools and the much-publicied 52-20 clubs as the two major problems thus far encountered by the board of which he is the head. Another problem encountered by the month-old body is that of getting qualified men to serve as county service officers in the many Texas counties, Daniel further stated.

The biggest job of the Board of Veterans' Affairs at present is that of preparation of claims by veterans, although the body does a lot of rehabilitation work. The chairman said. He asked the aid of all the local welfare agencies in Texas towns in the work concerning the veteran.

"We dare not set up a temporary organization," Daniel reminded the assembled Civitans. "We are laying a foundation for this veteran work that goes on and on, since veterans will be affected by the provisions of the GI Bill of Rights through the year 1958."

Daniel was introduced by Tom Orr.

W. H. (Bill) Smith, delegate from this district to the American Legion annual convention in New York City recently, reviewed briefly the events of the meet for the benefit of the club.

J. D. Nettles and Bob Nix were named on the program committee for the Sept. 25 meeting of the Civitans. The club will meet next week on Tuesday, joining with the other service clubs and the Fair Association in a joint luncheon at the State Home.

Visitors at Thursday's session were W. V. Harrison and Jerry Smith.

A Sack of Potatoes Goes on Vacation

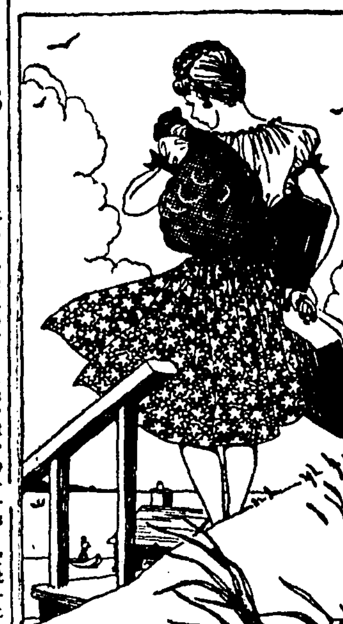

BERLIN—If you want to have a vacation in Germany, you must take your own potatoes.

A sack of potatoes, sufficient cigarettes, and much initiative ensures an American-sector Berliner of a good time at the Soviet Zone vacation resort Isle of Ruegen.

Pretty Babs W. is a good example of American sectorites who seek and enjoy the cool salt breezes of the Baltic Sea island paradise.

Babs couldn't get permission to buy a ticket for the "fast" train to Ruegen because she works for the Americans. Five cigarettes, though, did the trick. Ten hours later Babs descended from the over-crowded train at the mainland city of Strassund, tossed her pack of potatoes over one shoulder, hefted her two bags—one filled with clothing, the other partially filled with food—and walked down the beach to the nearest fisherman.

For three cigarettes the fisherman rowed Babs over to the island, thus enabling her to get by the Russian guards posted on all bridges.

Berliners who come to the resort with loaded automobiles usually disgorge passengers and food sacks before the bridge, cross the bridge and check-point with empty auto, and later pick up their passengers who have crossed over by row-boat, Babs said.

"When I went into a restaurant, the waiter asked if I had potatoes. No potatoes, no meal. When I gave him two pounds of raw potatoes, I usually received one pound of cooked ones on my plate."

Psychological Exams Given At Jr. College

More than 100 students were taking freshmen psychological examinations at Navarro Junior College throughout the day Thursday as a final step before opening of classes Monday morning.

President Ray Waller reported that 302 persons registered Tuesday and Wednesday. Others are expected to enroll before classes start, he said.

All freshmen must take the psychological exams before entering classes, Waller said.

Eat With Brewer
South Highway 75

Lots and Lots Of Experts Interested In "Us Statistics"

By ARTHUR EDSON.

WASHINGTON— (AP)—Greetings you chubby little statistic you.

For a statistic is what you are, whether you like it or not.

This gruesome thought crept up and tackled me today during a session of the International Statistical Institute, which is holding a two-week meeting in Washington.

In just a moment we'll drop in on this conference. But first, fellow statistics, let's look at you and me.

We're born, go to school, join a church, draw a paycheck, buy insurance, get married, have kids—and the statistical wheels grind conscientiously.

Death Causes Turmoil.

And when we die, ah, what excitement, what turmoil in statistical circles.

Erase one from U. S. pop.! Erase one policyholder. Erase one Presbyterian! Erase, erase, erase!

And now, shall we drop in on our keepers, the statisticians?

A girl in blue ushered me in and pointed to the subject under discussion:

"Prediction from autoregressive schemes and linear stochastic difference systems."

The speech was in English, but with translators busy, and with each delegate equipped with earphones. It also came out in Spanish and French.

I soon picked up a large enough supply of autoregression to last me through the winter.

While I was sneaking out, I passed the girl in blue. She had on earphones. And when I motioned, questioningly, from the English speaker to her covered ears, she nodded and whispered:

"Sounds better in French."

In the hall a fellow was standing in front of a machine that looked like an overstuffed drinking fountain.

"Look at the machine, friend," said the man. "It speaks a universal language."

"Hello," I said. The machine made no reply. Sulking, probably.

"Suppose you go to a dentist, friend," said the man. "Okay, it's all punched in the card—your address, your age, the work already done on your teeth, and so on.

"Okay, six months later you're back. More work to be done. The new work is punched on a new card. The machine then hunts up your old card, and transfers the old information to the new card. All automatically."

"I suppose every dentist soon will have a machine like this," said I, anxious to please.

"No," said the man gloomily. "They're too expensive."

I went out and caught a taxi. Statistics show there are 6,073 taxicabs in Washington.

They expect to take in $31,500,000 a year. I presume that includes my 60 cents.

BEAUTY AND THE BRUSH

By BETTY CLARKE
AP Newsfeature Beauty Editor.

Shining hair has played such an important part in the life of the average teen-ager that she would rather have a present of a good hairbrush than a hat or a fancy belt or pair of shoes.

Most girls understand that a little extra elbow grease applied to the hair and scalp at an early age will condition their hair for glamor roles when they are older. The youngsters are fussy about shampoos, rinses, brushes and lotions, and back-to-school kits are filled with hair beautifiers, painstakingly selected.

Years ago every dressing table exhibited a brush, sometimes silver, beautifully engraved; gold plated ones weren't a rarity. The three-piece comb, brush and mirror sets were popular presents indeed. There was only one hitch—often the brush bristles weren't any good and seldom could a brush be used for any length of time.

Most of these beautiful brushes were saved for sentimental reasons or because they were part of the set, though they served no practical purpose.

When buying a brush, remember that the bristles are all-important. The shape and size of the brush play a part, also. Club brushes are usually easier to get a grip on. Today you can find brushes in attractive, jewel-like colors of ruby, crystal and sapphire. This is good news for the girl who likes to have not only a good brush, but a colorful dressing table accessory.

LUSTROUS HAIR ....Depends on a good hairbrush.

Brushing is not just an art—it is hard work. You should brush your hair morning and evening, whether you follow the 100-strokes ritual or not. Few teenagers have permanent waves, so they don't worry about elaborate curls. Most of them are very much opposed to tight ringlets, or "set" looking hair. They like simple, easy to care for hair styles.

Apprehensions Of Aliens Reach New High In August

SAN ANTONIO, Sept. 11.—(AP)—Alien apprehensions reached an all time high for a single month during August when 23,568 persons were arrested and charged with illegal entry into the United States from Mexico, H. P. Brady, chief of the U. S. border patrol office here, said today.

The previous all-time high was set in May of this year when 10,968 aliens were apprehended.

The extremely high number of aliens apprehended was probably due to working conditions in the valley cotton fields," Brady explained. He said that recent heavy rains had delayed cotton picking for several days. Many of the aliens were returning home for a visit at the time of their apprehension, he said.

SICK AND CONVALESCENT

P. and S. Hospital

An eight pound, three ounce son was born to Mr. and Mrs. L. T. Hair of Powell Wednesday night.

Mrs. Frank C. Black, seriously hurt in an automobile accident Tuesday was reported "fairly well" Thursday afternoon.

Mrs. Joe Smith of Rice is a patient.

A daughter was born to Mrs. C. M. Brashear early Thursday morning. They went home Thursday afternoon.

Mrs. A. A. Albritton of Kerens underwent a tonsillectomy Thursday morning.

Joyce Murphy, aged four years, daughter of Mr. and Mrs. R. L. Murphy of Powell, underwent an appendectomy.

Mrs. L. I. Warren of Corsicana underwent surgery Thursday morning.

Vernon Lambert of Corsicana underwent surgery Wednesday afternoon.

Mrs. G. L. Price of Corsicana was dismissed.

C. L. Stubblefield of Frost was dismissed.

We Keep Our Chickens Fresh Dressed

Come in and make your selection from our fresh dressed stock of poultry.

C. L. McMANUS
210 East 5th Ave., Phone 1128

USE THE ADS *As Your* BUYING GUIDE

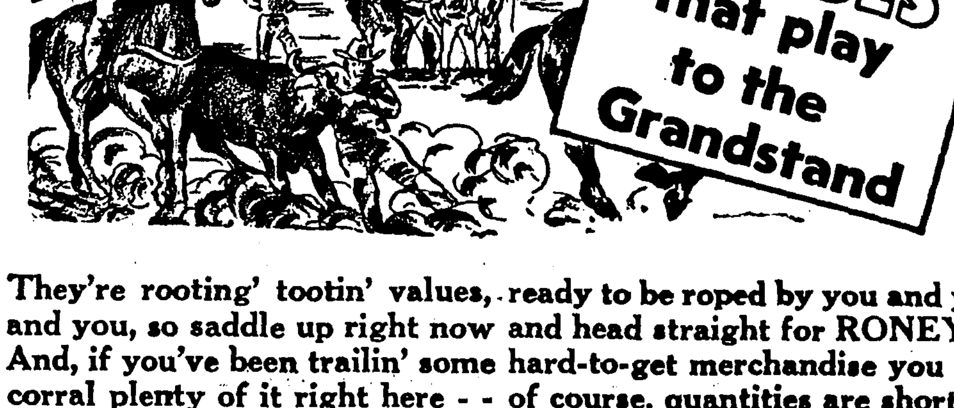

Special!
Cane Bottom Chairs
Built of sturdy oak wood.
Only - - $1.98

They're rooting' tootin' values, ready to be roped by you and you and you, so saddle up right now and head straight for RONEY'S! And, if you've been trailin' some hard-to-get merchandise you can corral plenty of it right here - - of course, quantities are short on some items but if you get here early you'll get what you want.

HEREFORD BRAND SADDLES
—are in stock for you to choose one for the Rodeo! We have a nice supply on hand.

True-Test Boys' and Girls'
BICYCLES
26 Inch Standard Size.
Only $39.95

BRIDGE TABLES
With folding legs - - has nice decorated top, and of walnut finish.
Only $2.95

DAISY AIR GUNS
Red Ryder.
1000 Shot - - Carbine style.
$4.50 each

Wiss Pinking
SCISSORS
Just the thing for you housewives!
$7.50

Porcelain
DISH PANS
Round Style 98c
Oval Style $1.05

CROCKS
We have a nice selection of Crocks in stock. Most any size you may need.

You Rodeo Men and Ladies Come in and See Our Selection of Saddle and Harness Goods - - We Stock Hereford Brand Saddles!

RONEY'S
312-18 N. COMMERCE
Home Improvements
PHONE 146
BUTANE EQUIPMENT • APPLIANCES
PLUMBING SUPPLIES • HARDWARE • TRACTORS • FARM TOOLS

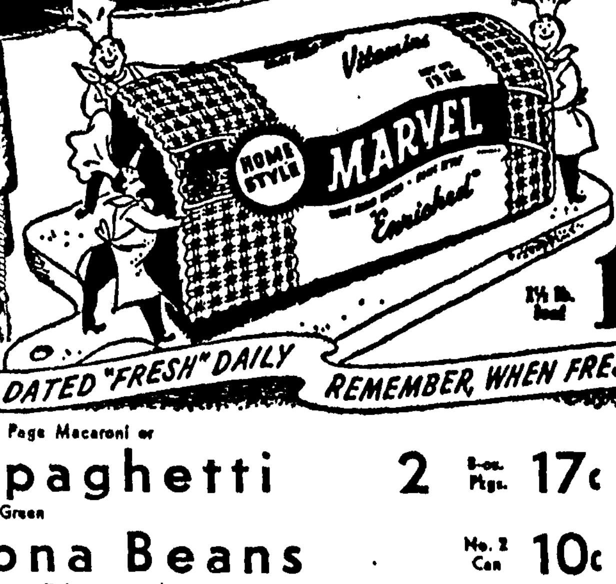

The big new loaf you've been looking for the fine flavor you've been longing for
MARVEL
Enriched Home Style
WHITE BREAD
1½ lb. loaf 17¢
with MORE SUGAR... MORE MILK... MORE SHORTENING...
DATED "FRESH" DAILY — REMEMBER, WHEN FRESHNESS FADES, FLAVOR FADES
A&P SUPER MARKETS
THE GREAT ATLANTIC & PACIFIC TEA CO.

Ann Page Macaroni or Spaghetti	2	8-oz. Pkgs.	17c
Cut Green Iona Beans		No. 2 Can	10c
Sultana Halves—Unpeeled Apricots		No. 2½ Can	31c
A&P Sauerkraut		No. 2½ Can	10c
Ann Page Mello-Wheat		28-oz. Pkg.	25c

Just In! New Pack!
DOLE'S FANCY PINEAPPLE JUICE
No. 2 Can 17c

Sweetheart Soap	3	Reg. Bars	25c
Sweetheart Soap	2	Bath Size	27c
Woodbury's Soap	3	Bars	25c
Ivory Soap		Lg. Bar	15c
Ivory Soap	2	Med. Bars	19c
Personal Ivory	3	Bars	19c
Ivory Flakes		Lg. Pkg.	31c
Crystal White Soap	3	Lg. Bars	23c
Lava Soap	3	Med. Bars	25c
Blu-White Flakes		Pkg.	10c
20 Mule Team Borax		16-oz. Pkg.	11c
Premium Crackers		1-lb. Pkg.	23c
Daily Dog Food	3	1-lb. Cans	23c
8 O'Clock Coffee	2	1-lb. Bags	77c

First Choice for Infant Feeding
WHITE HOUSE EVAPORATED MILK
3 TALL CANS 33c
400 U.S.P. UNITS OF PURE VITAMIN D PER PINT
There's None Better

Armour's Corned Beef HASH 16-oz. Can 29c
Armour's Potted MEAT No. ¼ Can 8c
Gerber's Baby FOOD 3 Cans 23c
Mel-O-Bit American CHEESE 2 lb. Loaf 97c

IN OUR FROZEN FOODS DEPARTMENT

Honor Brand BROCCOLI	12 Oz. Pkg.	37c
Ozark STRAWBERRIES	16 Oz. Pkg.	53c
Birdseye GREEN PEAS	12 Oz. Pkg.	29c
Cloverleaf ROLLS	Pkg. of 8	19c
Birdseye SPINACH	14 Oz. Pkg.	29c

NECTAR TEA BAGS 48 TEA BAGS 39c
FLAVOR TESTED TEA

TOKAY GRAPES
Large Full Bunches Sweet, Ripe, Juicy
Lb. 10c

ORANGES California	7 lb. Bag	49c
YAMS New Crop	lb.	10c
CABBAGE Green	lb.	5c
CARROTS Fresh	2 Bun.	13c
CELERY Crisp	Stalk	15c
TOMATOES Select	1-lb. Ctn.	17c
LEMONS California	lb.	15c
POTATOES Russets	5 lbs.	29c
Sweet Ripe HONEYDEWS	lb.	10c

Meats That Satisfy

You're always sure of complete satisfaction when you buy your meats at A&P. Every cut is guaranteed to please . . . or your money will be promptly and cheerfully refunded! Visit your A&P Meat Department tomorrow and see our fine selection of meats and poultry, all U. S. Government inspected.

Dry Salt Bacon	lb.	43c
Link Sausage	1-lb. Ctn.	55c
Sliced Cheese	lb.	47c
Haddock Fillets	lb.	39c
Rosefish Fillets	lb.	29c
Dressed Whiting	lb.	19c

FRESH FROSTED FRYERS
Fancy No. 1 Fryers fully dressed and drawn. Each bird individually parchment wrapped.
Lb. 69c

It's Easy to Make Light, Praise-Winning Cakes!
ALWAYS USE *Sunnyfield* CAKE FLOUR PKG. 31c
It's Super-Sifted

SILAS C. MC MILLIAN DIES IN LOCAL CLINIC; RITES ARE PENDING

Silas C. McMillan, 62 years of age, 724 North Fifteenth street, died at the Corsicana Hospital and Clinic Thursday morning. Funeral arrangements had not been perfected early Thursday afternoon pending word from relatives. He had been ill for several years.

Surviving are his wife of Corsicana; four sons, Joe and Everett McMillan, both of Corsicana; Baeuford and Charles McMillan, both of Dallas, and several brothers, sisters and other relatives.

Corley Funeral Home is in charge.

Relax in a Turkish Bath!

Try one at the Y. M. C. A.—second floor. Modern equipment. Expert Service.

at your grocers - - OVEN FRESH!

builds sturdy young bodies

It's tempting, wholesome and packed with energy.

Ask for... DeLuxe VITAMIN ENRICHED

BREAD

with delicious "baked in" taste appeal

Junior 'First Lady' Heads Girls Of USA

By DOROTHY BURROWS
AP Newsfeatures.

EDMOND, Okla.—If the population of the United States were made up solely of high school girls, what kind of president would they elect?

Not a dizzy bobby-soxer. Not a sober-browed "heavy thinker."

They would choose a bundle of personality like George Ann Hicks, 16-year old "queen" of the little college town of Edmond, Okla., and president of the first Girls Nation.

George Ann and 81 other girls from 41 states went to Washington as representatives of the Girls States held in their home states under the sponsorship of the American Legion Auxiliary. Within three days, strangers to each other and with plenty of feminine rivalry, they lined up their friendships and formed a national "government."

George Ann, who emerged in the top job, comparable to "president of the United States," is what Americans like to think is a typical high school girl—pretty but no raving beauty, a brown-haired, blue-eyed miss, alert of mind.

She has a boy friend and is proud of him, but was a little embarrassed because a newspaper published their picture together after she came home.

She plays in the school band but says she has "no talent"—"My trombone was just a means to an end, to get in the band."

She loves to dance and swim, but worked every afternoon after school in the local movie theater for her spending money.

"I don't know why they picked me," she said. "All those girls were tops in their states or they wouldn't have been there. They had everything.

"We tried a case just as the supreme court does. They brought up things I'd never have thought of. They'd ask me what I thought and I'd just nod my head."

The Girls Nation campaign was exciting, but not always too pleasant.

"Everything was pretty tense right befoer the election. Everyone was too nice, sugary sweet. I didn't like that much—but that's politics anywhere."

She was proudest not of her personal victory, but of Oklahoma's record at the first Girls Nation. Of the four girls nominated for president and vice president Oklahoma was represented by two—George Ann, the successful candidate for president, and Helen Mary Walker of Enid, the defeated candidate for vice president.

"I bet that never happens again—two girls from one state. I was glad beacuse you know what people think of Oklahoma."

Her hope is that the Girls Nation idea can sometime be expanded to a Girls World, with girls from all countries attending.

"But they'll have to change the idea some. Our Girls Nation was copied from our form of government, with a president and congress and everything. I don't think some of the other countries would like that."

GEORGE ANN HICKS . . President of Girls' Nation.

Edmond welcomed its favorite daughter home with a flourish. Hundreds of citizens and the high school band met her at the railroad station in Oklahoma City and paraded her the 12 miles home. Gov. Roy J. Turner greeted her and gave her two dozen roses.

The temporarily forgotten man was her boy friend, Bill Reece, son of the pastor of the Christian church here.

He couldn't get to her because of the crowd.

"Women," observed Bill morosely, "should stay at home. Politics is for a man."

WAINWRIGHT

CONTINUED FROM FIRST PAGE

draft Gen. Jonathan Wainwright as a Democratic candidate for the U. S. Senate opposing the renomination of Sen. W. Lee O'Daniel.

Late last month Wainwright retired as commander of the Fourth Army, ending 45 years of Army service, to become an executive of a San Antonio food store chain.

The movement is headed by W. H. Reid, Dallas attorney, who "believes Wainwright would have the political glamour to defeat" O'Daniel, the News said.

(Wainwright, in Chicago, could not be immediately contacted by newsmen for a statement.)

The Dallas News quoted Reid as saying the 64-year-old veteran of Bataan and Corregidor would not seek the office but would accept a call if drafted.

Reid was quoted as describing Wainwright as a "candidate who would go down the middle of the road."

Reid also was quoted as saying, "he hasn't been mixed up in any of the things that have caused such a fuss and mess in Texas, and there wouldn't be anything run over us in either domestic or foreign matters with Wainwright in the senate."

Army Plane Crash In Colorado Kills 3 Crew Members

DENVER, Sept. 11.—(AP)—An army C-47, two-engined cargo plane with a crew of three aboard crashed 30 miles south of Denver early today, public relations officers at Lowry Field reported.

They said the three were killed when the transport crashed into Spruce Mountain near the town of Castle Rock.

The big aircraft, capable of carrying some 35 persons, floundered through a grove of trees before smashing into the mountainside.

Army officers said the plane had reported last night from the vicinity of Pueblo, but that nothing further was heard from it until the wreckage was spotted. Search planes had been dispatched from Pueblo and Denver.

Names of the men killed in the crash were withheld pending notification of next of kin.

CROPS

CONTINUED FROM FIRST PAGE

dropping yield and skyrocketing feed prices may be a flood of livestock to market.

If this happens, agriculture department officials said the increase in current supplies may bring prices down somewhat—but they decline to guess how much.

Shortage Next Spring

Next spring, however, farmers will have fewer cattle to sell for slaughter, and the animals they do market will be lighter weight—because of the shortage of corn.

Translated into retail prices, this indicates that if present demands for meat hold steady prices probably will hit new peaks.

In addition to the impact at home, the short corn crop outlook confronts the administration with the necessity of taking immediate stock of its efforts to avert hunger abroad.

Export specialists told a reporter there "is no doubt" that shipments to Europe and Asia "must now be materially reduced."

zvxt siw8.4.ddthe

UN-ATOMIC

CONTINUED FROM FIRST PAGE

port now before the commission.

In direct answer to Russia, he said:

"The representative of the Soviet Union has charged that others than myself have stated that agreement was impossible. That is not my view. Such a statement is without foundation in fact, as is proved by the records of this commission and its committees, which show also that the Soviet Union has consistently, since the beginning of our work on June 14, 1946 attempted to impede the desires of the majority to formulate specific proposals.

Ten Nations Cited.

"Do the views of ten of the nations presently represented on this commission and of the three other nations who voted with the majority for the first (atomic) report count for nothing? Must we conclude that agreement is possible only on the basis of terms laid down by the Soviet Union, which would place no effective restraint on aggressor nations?"

Brazil and China joined the U. S., Canada, France and Britain in approval of the second report.

Poland served notice the important parts of the document were inacceptable and she would abstain on the final vote.

Ike Prefers "Ike."

NEW YORK, Sept. 11.—(AP)—General of the Army Dwight D. Eisenhower, asked today whether he would be known as "general" or "president" when he assumes his new post as president of Columbia University, replied:

"So long as I live, I shall most readily answer to the name of Ike."

Sun Want Ads Bring Results.

FALL HATS

Are Smarter and Easy to Wear. Hats for every occasion. Dressy Hats, Camay Rolls, By Brewster

$5.95

Mistral Beret by Stetson $6.95
Assorted Colors.

WE MAKE BUTTON HOLES, BUTTONS AND BUCKLES!

KATE SMALLEY

MILLINERY — HAND BAGS
112 West Collin St.

GLASSES

Protect Your Eyes

Your eyes are your most valuable possession. Are you giving them the care they deserve?

COME IN TODAY FOR YOUR EXAMINATION.

Glasses Properly Fitted in New Style Mounting or Frame.

G. D. Rhoads, Optometrist

RHOADS JEWELRY STORE

PAINT NOW! Famous SHERWIN-WILLIAMS SWP House Paint is better than ever!

RICH IN PURE LINSEED OIL!

$5.59 Gal.

In painting your home, it costs less to use the best... that's why SWP is the most widely-used house paint in the world!

SWP IS 6 WAYS BETTER!

1. Honest-Film-Thickness! SWP shows no deep brush marks . . . no weak spots in the film. Your house gets an "Honest" full coat of paint all over!
2. Quicker-Drying! No sagging or wrinkling. SWP dries through and through before heavy dust can collect!
3. Smoother Surface! Dirt can't get a toehold on SWP's tougher, smoother, glossier surface!
4. Whiter! Brighter! Whiter whites . . . brighter, more beautiful colors! That "freshly painted" look lasts for years!
5. Cleans Itself! Every time there's a heavy rain, SWP cleanses itself of accumulated dirt.
6. Saves More Money! SWP stays beautiful . . . does not require repainting for years!

SHERWIN-WILLIAMS
PORCH & FLOOR ENAMEL

Bright, cheerful colors make your porch shout "welcome!" Have floors that resist heavy traffic! Porch & Floor Enamel looks clean, stays clean, fights decay!

$1.65 qt.

LIN-X CLEAR GLOSS

Dresses up — protects linoleum, woodwork, furniture. Clear lustrous finish resists scuffs, stains, scratches!

$1.85 qt.

SHERWIN-WILLIAMS
ENAMELOID

Colorful high-gloss finish for woodwork, furniture, 1001 things! Easily washed. Dries quickly. One coat covers.

$2.00 qt.

Kem-Tone MIRACLE OIL AND RESIN WALL FINISH

Roll it — or brush it — right over shabby walls, even wallpaper. Dries in 1 hour. Leaves no "paint-y" odor. Lovely colors.

3.49 gal.

WORLD'S GREATEST GUARANTEE OF PAINT QUALITY

SHERWIN-WILLIAMS PAINTS

114 South Beaton Street. Phone 176

SOLD BY ALL SHERWIN-WILLIAMS DEALERS

Where can you get the Best Food at the Lowest Prices? THAT'S EASY, SEE PIGGLY WIGGLY

Crushed Pineapple No. 2 Can 29c
Hunt's Fruit Cocktail 16 Oz. Can 25c
Peter Pan P-Nut Butter 12 Oz. Jar 34c
Mary Lou Grape Juice Qt. 41c
Imperial Brown Sugar 1 Lb. Crtn. 10c
Stokely's Halves or Sliced Peaches No. 2½ Can 31c

Foods For Quick Meals

Star Potted Meat No. ¼ Can 8c
Treet 12 Oz. Can 41c
Star Vienna Sausage No. ¼ Can 17c
Little Mill Cut Green Beans No. 2 Can 10c
Del Monte Prune Juice Qt. 27c
Del Dixie Hominy 3 No. 300 Cans 25c
New Whole Potatoes 2 No. 2 Cans 25c
Campbell's Tomato Soup No. 1 Can 10c
Skinner's Macaroni 7 Oz. Pkg 10c
Friday's Golden Corn No. 2 Can 16c
School Day Peas No. 2 Can 15c
Far-Famed Tuna Fancy, Solid Pack Can 45c
Pink Salmon Tall Can 47c
Potato Salad Oz. Jar 20c
Hershey's Cocoa ½ Lb. Can 15c
Log Cabin Syrup 16 Oz. Jar 25c
Texsun Grapefruit Juice 46 Oz. Can 17c; 2 No. 2 Cans 15c
Heart's Delight Tomato Juice 46 Oz. Can 22c
Blackburn Syrup Gal. 98c ½ Gal. 49c

—FRUITS AND VEGETABLES FRESH DAILY—

Lettuce Large Heads Lb. 15c
California Tomatoes Lb. 17c
Cabbage Firm Green Heads, Lb. 5c
Long Green Cucumbers Lb 14c
Sweet Bell Peppers Lb 12½c
Crisp Tender Carrots 2 Lg. Bch. 13c
Fancy Large Seedless Grapes Lb. 12½c
Fancy Red Grapes Lb. 12½c

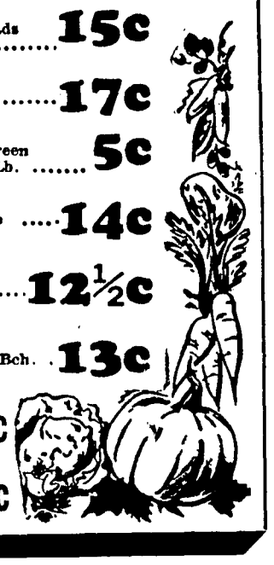

Hunt's Sliced Peaches 2 7 3-4 Oz. Cans 23c
Metzger's Buttermilk Fresh Churned Qt. 11c
Betty Sour Pickles 29c Quart

The best in meat QUALITY at no extra cost!

Wilson Certified Picnics 49c Pound
Wisconsin Daisy Cheese Lb. 55c
Pure Pork Sausage Lb. 49c
Fryers Fresh Dressed Lb 69c
Pork Chops Lb. 68c

Fancy Grade AA Armour's Star Beef Pot Roast 49c Pound

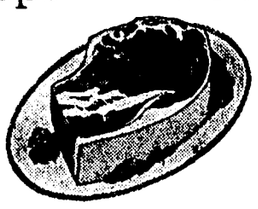

BEEF POT ROAST
Like all meat—96-98% digestible

Folger's Coffee 1 Lb. Jar 47c
Admiration Coffee 1 Lb. Jar 45c

Turn to QUALITY Piggly Wiggly Turn to ECONOMY

Snowdrift 3 Lb. Can 99c
Fluffo Shortening 4 Lb Crtn. $1.11
Scoco Shortening 4 Lb Crtn. $1.11
Colored, Your Choice Oleo Lb. 45c
Carnation or Pet Milk 3 Tall Cans 35c; 6 Sm. Cans 35c
Lipton Tea Bags 16 Count 19c
Red Sockeye Salmon 1 Lb. Can 63c
Del Monte Spinach No. 2 Can 15c
Armour's Dash Dog Food 2—1 Lb Cans 25c
Wesson Oil Pt 38c
Pitted Pie Cherries No. 2 Can 27c
Van Camp's Pork & Beans 11 Oz. Can 10c
Stokely's Party Peas 303 Cans 23c
Kleenex 2 Reg. Boxes 27c
Crystal White Soap 3 Giant Bars 23c
Spic & Span Reg. Pkg. 23c
Ivory Soap 2 Med. Bars 19c
Palmolive 2 Reg Bars 25c

FUNERAL SERVICES HELD THURSDAY FOR ACCIDENT VICTIM

Funeral services for S. B. Comer, 58, retired farmer, 702 South Twentieth street, who died at the P. and S. Hospital Tuesday afternoon, were held from the Pursley Baptist church Thursday afternoon at 2 o'clock. Burial was in the Pursley cemetery. The rites were conducted by Rev. G. H. Vaughan and Rev. Marvin Bledsoe.

Comer was fatally injured in an automobile accident at Kerens early Tuesday morning. His death was the fifth of the year in the county from automobile mishaps.

Surviving are a son, R. B. Comer, Corsicana; five daughters, Mrs. P. F. Baggett and Mrs. M. L. Draper, both of Corsicana; Mrs. T. C. Anderson and Mrs. Archie Witte, both of Ft. Worth, and Mrs. Hubert Gray Dallas; a brother, Jim Comer, Levelland; four sisters, Mrs. Sanford Harris and Mrs. Otis Medlin, both of Grand Junction, Colo.; Mrs. Will Cooper, Pursley, and Mrs. Frank Cooper, Dallas; 11 grandchildren and other relatives.

Native of Tennessee, he resided in the Pursley community until he moved to Corsicana three years ago.

Corley Funeral Home directed.

Malaya Fight Kills 9

PENANG, Malaya, Sept. 11—(AP)—Some 50 bandits armed with sten guns and pistols killed nine persons and wounded 14 yesterday in an ambush of two buses and an escorting police truck near Kilian Itan, mining village close to the Siamese border.

Mr. Farmer . .

Are You Looking For Farm Equipment?

SEE US. We may be able to help you. We're doing everything in our power to fill urgent needs. If you are buying a machine today, is is important to consider:

- Our service to you has only begun when you buy from us.
- When we sell you a machine, we back it up and we're backed by a reputable manufacturer.
- If you need parts or service, you can bank on us.
- In case you have a breakdown, in a rush season, we're here to help you.
- If you need credit you can get it through us at a fair rate.
- If your equipment needs repairing we're here to do the job and do it right—with skilled factory-trained mechanics.

Whether you buy a new or used machine, you can depend on us charging only a fair price. We're not in business to take advantage of your hardships. We're here to serve you this year, next year and for years to come.

Yes, see us about that machine you need. We'll do our best to get you either a new one or a satisfactory used one which will tide you over—at a reasonable price and backed by our complete service.

ALLIS-CHALMERS
SALES AND SERVICE

Griffin Tractor Co.

110 East Third. Phone 772

Courthouse News

District Clerk's Office.

Jessie Pearson Fisher vs. Opal Louise Fisher, divorce.

Elsie Wylie v. Virgil Wyle, divorce.

H. L. McCulloch vs Liberty Mutual Insurance Company, suit to set aside award of Industrial Accident Board.

Mrs. Gracie Morris vs Marshall Morris, divorce.

Mrs. Billie Frost vs J. Darrell Frost, divorce.

Ella Lemmons vs Archie Lemmons, divorce.

County Court

Grady Baker was fined $50 and costs by Judge L. L. Powell Tuesday on charges of driving while intoxicated. Ollie Surrell, negro, was sentenced to 60 days in jail on an aggravated assault charge.

Sheriff's Office.

Three persons indicted by the Limestone county grand jury on charges of robbery were arrested and placed in the county jail Wednesday by Deputy Sheriffs Jones and Myrick. They later were released on bond.

Justice Court

Judge A. E. Foster fined one person for possesion of lottery tickets, one for not having an operators license, one for intoxication and one for driving while intoxicated case was transcribed to county court. Constable Joe Allen made the arrests.

One liquor law violation case was transcribed to county court by Judge A. E. Foster. One was fined in Foster's court for a highway violation.

Judge A. E. Foster fined one for a highway violation. Judge W. H. Johnson fined one for having no operator's license and one for a highway violation.

Marriage Licenses

Robert Coleman Foster Jr., and Imogene Young Wynne.

Michael Mullins and Hazel Pauline Carpenter.

Gene M. Bunch and Louise Smith.

Leroy Fullerton and Clara Silvia Couch.

J. W. French and Mary Ellen Bates.

George O. Nokes, Jr., and Barbara Callan.

Warranty Deeds

Mrs. Irene Rich to Wesley Rae Keathley, part of block 407, Corsicana, $3,000.

R. M. Hagler et ux to Don Chandler, part of Jordon Jones survey, $10 and other considerations.

J. B. Hawthorne et ux to Mrs. Kate Hatchett, part of block 569, Corsicana, $10 and other considerations.

Walter H. Castles Jr., et ux to Sparton Stephen Duke et ux, part of block 609, $10 and other considerations.

W. H. Griffin et ux to W. O. Griffin, one acre of Joseph T. Bell survey, $10 and other considerations.

Homer E. Gardner to Daniel Campbell et ux, lot 14, block "B", John Peoples survey, $650.

Ernest R. Herd et ux to W. P. Bates, 50 acres of N. H. Carroll survey, $2,040.

E. E. Newman et ux to W. V. Cook et als, part of 6.48-acre tract in James Powell survey, and additional acreage of James Powell survey, $4,050.

A. E. Foster et ux to Alma Hilda Foster, lot 13, part of lot 14, block 1, Corsicana, $10 and other considerations.

Homer E. Gardner to William E. Brown et ux, Lot 17, block "B" in Jehu Peoples survey, $250.

J. S. Hall et al to Mrs. Louise Bishop, tract B-2 of C. Maschel Estate in Jno. Fullerton survey, Dawson, Texas, $85.

G. D. Gillen et ux to Sidney Oran Wylie, 100 acres of H. Klahn survey, 25 acres of James Wall survey, and 169 acres of Jacob Balliman survey, $6,570.

J. O. Crider to D. W. Hutson, lot 10 and 11, block 1, Corsicana, $10 and other considerations.

Curtis A. Keen et ux to Dr. W. W. Carter, part of Edward Kirkland survey, $13,000.

Quincy Lee Bridges et ux to H. L. Martin, part of block 383, $1,726.

Jessie Reed et ux to C. P. McGriff, Jr., et ux, south one-half of lot 9, block 306, $157.

G. W. Mooneyhan et ux to M. C. Swarthout, lots 7 and 8, block 372, $2,900.

Edwin J. Arnett et ux to Willie Jack and Tillman Reed, north end of lot 5, block 34, Kerens, $1,250.

Mineral Deeds

Mary Winford Hale Smith et vir to G. D. Gillen, part of Jacob Balliman survey, $10; Brady Hale Trammel and Joe Trammel to G. D. Gillen; Addie Lee Hale to G. D. Gillen, and William Thomas Hale et ux to G. D. Gillen, all for $10 consideration and located in Jacob Balliman survey.

Royalty Deed

Mrs. Addie Green to Mrs. Glynn M. Johnston, 37 acres of B. Bustian survey, 50 acres of F. R. Kendall survey, $10.

First Baptist Church Adopts $57,405 Budget

First Baptist church in special conference Wednesday night adopted a record breaking budget for the ensuing fiscal year that begins Oct. 1. The adopted budget calls for the expenditure of $57,405 as compared with a budget of $34,000 last year, according to C. A. Middleton, chairman of the finance and budget committee.

Middleton said that the new budget is "the highest in history of this church."

Local expenditures will be $28,805, with the administrative and personnel division calling for $17,500. Supplies, utilities, music, building, maintenance, etc., is listed at $11,305.

Missionary and benevolences account for $29,600 for the new year, with the largest single item being the Southwide Co-operative program of $19,000.

The regular church conference will be held next Wednesday night when nine new deacons, officers, teachers, superintendents and training union personnel will be elected by the congregation.

While last year's budget called for the raising of only $34,000, the church actually has contributed $47,000 during the year, the finance chairman pointed out, indicating that in reality in reaching the new budget provisions the church will be hiking its contriubutions only slightly in excess of $10,000 over that of the closing term.

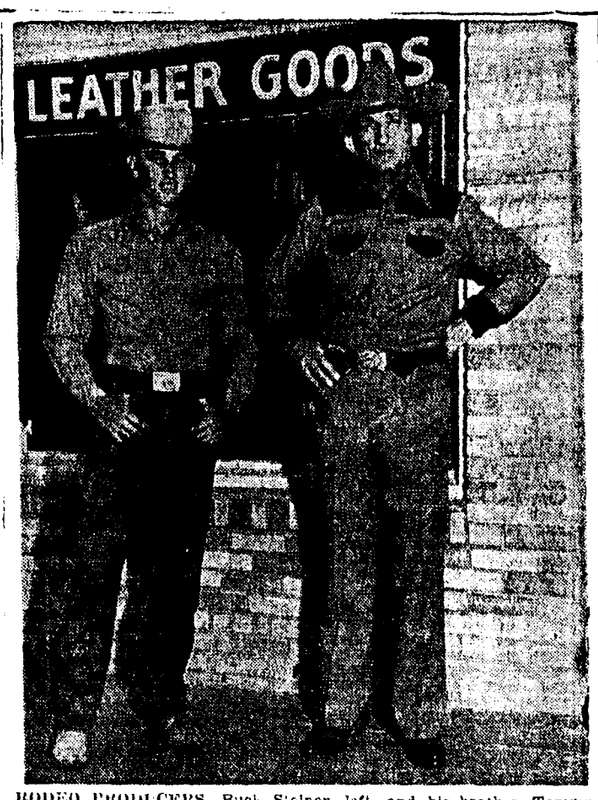

RODEO PRODUCERS Buck Steiner, left, and his brother, Tommy, of Austin will offer the rodeo attractions at the Eleventh Annual Corsicana Livestock and Agricultural Show, slated here Sept. 16-20.

District Attorney to Quit

GONZALES, Sept. 11.—(AP)—District Attorney Denver E. Perkins has announced his intention of resigning from office next month to accept a job with the legal staff of the Cities Service Oil Company in Houston.

Sanatone Attendance Off

SAN ANTONIO, Sept. 11—(AP)—The San Antonio Missions of the Texas league played before 152,605 paid customers at home this year as compared to 196,111 last year, Billy Byrd, secretary of the club, reported today.

Norwegian Princess in U. S.

BOSTON, Sept. 11.—(AP)—Crown Princess Martha of Norway was at the Massachusetts general hospial today where she is to submit to an operation for a back injury.

Relax in a Turkish Bath!

Try one at the Y. M. C. A.—second floor. Modern equipment. Expert Service.

Sun Want Ads Bring Results—phone your want ads to 163.

Priests' Assailants Hit

VATICAN CITY, Sept. 11.—(AP)—The sacred congregation of the council of the Roman Catholic Church today announced the excommunication of the aggressors of Father Milo Bulesich, who was killed, and Msgr. Jakob Ukmar, who was wounded, in a disorder Aug. 24 at Lanische, in the Yugoslav zone of Venezia Guilia.

Mexico In Horse Show.

NEW YORK, Sept. 11.—(AP)—Mexico has accepted an invitation to compete in the international military jumping contests at the National Horse Show in Madison Square Garden Nov. 3-11, Whitney Stone horse show president, announced today.

Sun Want Ads Bring Results.

MEMBER FEDERAL RESERVE SYSTEM

Expensive Food

will be one of your big problems for the next year or longer unless you raise your own.

We suggest that you give special attention to your cows, hogs, chickens, turkeys and a big fall garden.

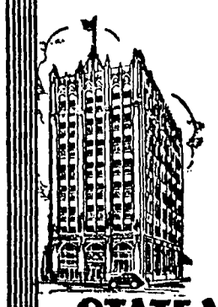

The STATE NATIONAL BANK Of Corsicana

MEMBER FEDERAL DEPOSIT INSURANCE CORPORATION

Pioneer Air Service To Lamesa Suspended

HOUSTON, Sept. 11.—(AP)—Pioneer Air Lines announced here today it has been instructed by the Civil Aeronautics Board to suspend operations to Lamesa, effective immediately.

The action was taken, according to Col. Robert J. Smith, president of Pioneer Air Lines, because the CAB deemed the Lamesa airport unfit for DC-3 planes. "The board," said smith, "feels that it is in the public interest to avoid the dangers of faulty runways which cause vibrations damaging to equipment and could easily damage a plane."

Smith added that the suspension is temporary and that flight service to Lamesa will be resumed when airport improvements are made.

Mother Of Emhouse Resident Is Dead

Mrs. Sarah L. Doss, 2150 Langdon, Dallas, died Wednesday. Funeral services were held Thursday afternoon at 2 o'clock at the Camp Ground church, Kaufman county. Interment was in the Camp Ground cemetery.

Surviving are two sons, three daughters, 31 grandchildren, 35 great-grandchildren, and six great-great-grandchildren.

One son, W. A. Doss, resides at Emhouse.

Sew New School Togs Of Colorful Fabrics!

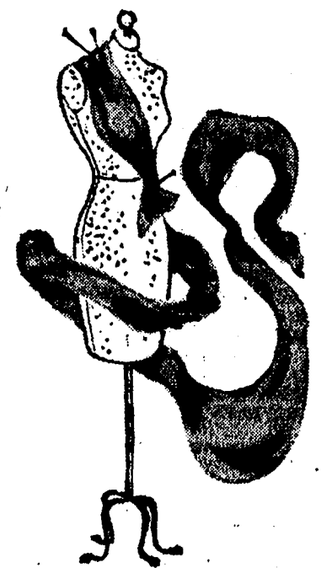

Get your machine set for a sewing spree. We've all the finest fabrics available anywhere at prices scaled down to the right level!

PLAID GINGHAMS

A good selection of plaids for school dresses and shirts. Fast colors and 36 inches wide, only . . . .

49c Yd.

COTTON PRINTS

Good patterns of a fast color sanforized print. In light and dark colors, 36 inches wide, only . .

39c Yd.

BROADCLOTH

A mercerized rayon broadcloth that is just right for school blouses, in colors of Aqua, Peach, Lime, Blue and Wine. 42 inches wide . . .

98c Yd.

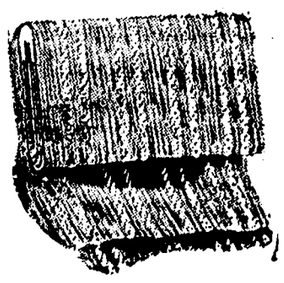

SATINS

We have all of the shades for linings for your fall suit or coat. A good quality, 40 inches wide.

$1.29 Yd.

WOOL CREPES

A light weight all wool crepe in delicate shades of Maize, Rose, Green, Blue, Red, Lime, and Tan. 58 innches wide.

$2.98 Yd.

The Fabric Mart

112 South Beaton St. Phone 2403

Jewish Holiday

Closed Monday September 15th

Please Do Your Shopping Accordingly.

Simon Daniels

Beaton and Third Ave.

K. WOLENS DEPARTMENT STORES

CLOSED NEXT Monday And Tuesday Sept. 15th-16th

Shop Our Specials This Week End

K. WOLENS DEPARTMENT STORES

DOUGH ROLLINS IS PRINCIPAL SPEAKER; COACH PAYNE TALKS

J. W. "Dough" Rollins, dean of men at East Texas State Teachers' College, and Boyd Payne, head football coach at Corsicana High school, were speakers Monday night at the annual Tiger-Dads Club barbecue at the Corsicana Country Club. Rollins, an Aggie great, teammate of the late Johnny Garitty of Corsicana, and for a quarter of a century a successful football coach, delighted the large crowd with football stories, and directed much of his talk to the members of the football club.

The invocation was given by W. H. Norwood, superintendent of schools, J. Etheridge King, president of the Dads Club, presided, while M. H. Statham, past Dads Club president, was master of ceremonies. W. A. Lang, president of the Country Club, and, incidentally, the first president of the Dads, welcomed the visitors. Visitors introuduced were John Windell, registrar of East Texas Teachers College; Garland Matthews and Otis Pederson, assistant coaches.

Display Trophies.

The attractive trophies for the best back and best linemen at Senior High, Junior High, Jackson High and State Home High, to be selected by their mates, iompliments of the Daiches Jewelry Company, were on display Maurice Rosen of the Daiches Company spoke briefly and outlined how the awards are selected.

Coach Payne thanked the Dads Club and the Texas Power and Light Company for the camp at Trinidad last week, and also for the swimming party prior to the barbecue Monday night at the club.

Turning his attention to his football squad, the head master stated the squad was not in shape and there are several question marks. He asserted there were many "good boys" out for the squad, and termed the biggest question mark as a passer and kicker. Referring to the selection of Corsicana High as the district favorite, Payne reminded the Dads that the selection was made by opposing coaches.

"We have good possibilities," Payne stated, and then declared the boys and coaches were going all out to do what the coaches predicted in winning the district.

Rollins Praised Corsicana.

In the beginning of his address, Rollins paid a high tribute to his teammate and roommate, the late lamented Johnny Garitty of Corsicana at Texas A. and M. College before World War I, giving many incidents of the leadership of Garitty while the Corsicanan was captain of the great Aggie teams. He also remembered W. A. Lang, president of the club, a punter, passer and runner with the Texas Longhorns in 1916, who scored a touchdown against the Aggies on a sneak Statute of Liberty formation. He also had stories about the prowess of Bobby Wilson, the great Corsicana and SMU scatback; Bob Finley, SMU and Corsicana fullback, one of the greatest punters in Southwest conference history; the late Sam H. Whitley, president of East Texas and at one time principal of Corsicana High school, and others, including R. D. Hitt, IOOF Home, star at East Texas; and Ernie Pannill, great tackle at Aggieland, a product of the State Home here.

Talked to Boys.

Much of the East Texas dean of men's talk, however, was directed to the boys. He stressed the importance of being in condition, playing hard, fair, and of the good to be derived from the lessons learned in football as well as the fun, etc. Rollins spoke of the places of leadership footballers occupied in the late war as well as in other phases of activity.

R. P. Garretts Feted On 35th Anniversary

Mr. and Mrs. R. P. Garrett of White's Chapel were honored at a family luncheon Tuesday noon at the home of Mr. and Mrs. N. F. Garrett, 800 West Second avenue, celebrating their thirty-fifth wedding anniversary later in the week. Fish served were landed in the Gulf of Mexico near Orange during the past week-end by Wilsor Brown, aged six, of Dallas, grandson of the hostess.

Mr. and Mrs. Garrett were married in Lawrenceville, Ga., Sept 11, 1912, and they have resided in the White's Chapel since 1918.

LIVING WITH PEOPLE TESTS QUALITY OF MAN'S RELIGION*

Ancient Wisdom Literature Full of Counsel For Contemporary Conduct - - Our Day's Tendency Toward "Tearful Chidings" - - Adult Bible Classes the Day's Best Forums

By WILLIAM T. ELLIS and EARL L. DOUGLASS

Once a tongue-twisted preacher, meaning to call religion "Cheerful tidings" labelled it "Tearfull chidings." There has been overmuch of "tearful chidings" in the contemporary religious scene. A robust affirmation of what Christianity really means to our own times is a conspicious need.

Daily the public should be reminded of the determinative fact that there are more good people than bad in the world; and that, ever functioning, are the forces of righteousness—the home, the church, the Sunday School, the schools, the printed page, and others beyond enumeration.

In this day of forums, which so often deteriorate into inconclusive gab-fests, it is worth remembering that the most numerous type of forum, in weekly sessions all over the land, are the Adult Bible Classes. Because they have a definite standard and objective, they really get somewhere in influencing the minds and the characters of their participants, as they discuss life of today in the light of Holy Writ. It is this Bible-based factor which gives all Sunday School teaching its unique power.

Voices, Old and New

From every point on the horizon come voices of statesmen and scholars and publicists and men of affairs, proclaiming that only religion can save civilization The late Lord Lothian, then British Ambassador to the United States, declared:

"The root disease of modern society is its dethronement of religion as the governing motive in society . . ."

The Pope has spoken more definitely to the same effect. All sorts of social and religious organizations have echoed the same message.

In a word, the shortest, simplest and most practical method of stabilizing and preserving our country's historic heritage is by the old, tested method of indoctrinating youth with the deathless teachings of Scripture.

Out of the Past

That is why the Lesson Committee has assigned sections of the Old Testament's "Wisdom literature" for present study. The Book of Proverbs condenses into quotable portions the Lessons that the people of God had learned from experience. These truths are put into practical, portable precepts. They are wisdom-currency, in form for every man's carrying. Often in phrases and experience for everybody's daily use. A man will remember a proverb when he forgets a sermon.

In the fragments set apart for today's study are rules for harmonious living. They tell folk how to get along with one another and how to live helpfully and serenely; as, "A soft answer 'urneth away wrath"; "If thine enemy be hungry, give him bread to eat"; "Where there are no whispers, contention ceaseth"; and so on through hundreds of rememerable sayings that strike at the root of conduct. All are designed as laws for living.

To the day's text from Proverbs is added the timely injunction of Jesus, "Blessed are the peacemakers; for they shall be called the sons of God." This gives high rank in the order of heaven to all who, in private relationship and public affairs throw their influence upon the side of peace based upon righteousness. I once heard a grown woman rebuke her gossiping mother by gently and smilingly saying "meow." That silenced the cattish note in the conversation. The daughter's "meow" was a real contribution to harmonious living.

Who Are the Wise?

Really good people are easy to live with. Their lives are watered by the deep springs of religion. Because they are on good terms with God they find it easy to keep on good terms with men. Harmonious living is easier for them because they are "in tune with the Infinite." Theirs is guidnace from above for their life below. Because they are right with God they find it easy to keep right with their neighbors.

James, who was by no means the most affable of the leaders of the New Testament Church, wrote a definition of wisdom that is included in our Lesson passages. "But wisdom that is from above is first pure, then peaceable, gentle, and easy to be intreated, full of mercy and good fruits, without partiality, and without hypocrisy."

Note the assumption that wisdom is from above, a gift of God. Mere book-learning does not assure wisdom. Literature, old and new, is full of the portraits of learned fools. James gives standards by which wisdom may be tested. Elsewhere he wrote, "If any man lack wisdom, let him ask of God . . . and it shall be given him."

SEVEN SENTENCE SERMONS

Faults in the life breed errors in the brain.

—Cowper.

If you would be known, and not know, vegetate in a village; if you would know, and not be known, live in a city.

—Colton.

Books should be to one of these four ends conduce.
For wisdom, piety, delight or use.

—Denham.

On the day of victory no fatigue is felt.

—Arab Proverb.

Blessed are the peacemakers; for they shall be called the children of God.

—Matthew 5:9.

Bring tolerance that can kiss and disagree,
Bring virtue, honor, truth and loyalty;
Bring faith that sees with undissembling eyes,
Bring all large loves and heavenly charities.

—Lanier.

Robust disbelief is on ething; but incessant quibling, analyzing, subtilizing, playing dilettante, skeptic, and sophist, is quite another.

—Henry Churchill King.

The Sunday School Leson for September 14 is, "The Wisdom of Harmonious Living"—Proverbs 3:-30, 31; 15:1-18; 22:24, 28; 25:18, 21, 22, 26:20, 21; Matthew 5:9; James 3:17

COACH CLARK PLANS TO PARE SQUAD TO FORTY-TWO PLAYERS

By TALMADGE CANANT
Sun Sports Staff

The Navarro Junior College Bulldogs went into the second week of grid practice Monday with much stiffer drills than usual, and a list of candidates which has mushroomed to 58 as some of the prospects return from summer jobs.

Coaches Ken Clark and Guyle Akridge have their backfield candidates running a number of plays, and the linemen going through special drills for each position from end to end. The Bulldogs have not had a scrimmage session.

The swelling number of prospects have grown to the point where it is unwieldy, and Clark said that he would start cutting off some of the candidates Wednesday, when he plans to hold the first contact drill. The squad will be cut to 42 men by the time the Bulldogs play their first game Sept. 20, and will remain at that level.

A number of 1946 Bulldog lettermen are back for this year's squad, and the performance of most of them gladdens Clark's heart no little. The twelve holders of the college's first issue of "N's" are Danny Burnham of Dawson, Harold Bryant, J. C. Collier Clifford Frost of Wortham, James Lowrance of Ferris, Billy McNabb, Emhouse, Tommy Phillips of Kerens, Wilburn Raby, Wilmer White of Dawson, Jim Bob Ivey of Kerens, last year's co-captain, Jack Matthews of Dawson, and Henry Anderson of Dawson. Charley Smith of Corsicana, who did not letter because of injuries last year, is back for the team and apparently in good shape.

New Backs Out

New backs whose present performance is outstanding are Danny Anderson of Frost, Jack Holland, J. C. Skipworth, Milton Vinson of Frost and J. D. Ganze of Pursley.

Promising new linemen are Dan Davidson of Gatesville, Toppy Watson at end and Jo Bob Dixon at guard, both ex-Tigers, Harold Prestige of Waxahachie at guard, Floyd Longino of Waxahachie at end, David Carter and Buddy Dickson, ends, and Orville Burnett, guard, all from Mexia.

The Navarro mentors have declined to follow the lead of some colleges in building their offense around one specific formation this year. The Bulldogs will mix the T, double and single wing formations with equal facility, according to present indications.

Other present members of the Bulldog squad are Jimmy Baggett, Bill Balcom, D. W. Barnes, Edwin Calhoun, J. B. Carrington, La Rue Derden all of Corsicana; Jack Gandy, Talco; Raymond Gilmore, Corsicana; Jack Harper, Van; Altus Hart, Corsicana; D. E. Hiebert, Ft. Stockton, Jack Hitchcock, Corsicana.

Billy Hodge, Mildred; Royce Howell, Mildred; W. T. Jordan, Corsicana; Jack Kirkland, Kerens; C. C. Ledbetter, Fairfield; David Maguirk, Fairfield; Darwin Miller, Mildred; Thomas Oliphant, Kerens; Kenneth Ray, Powell; LeRoy Ray, Fairfield; J. W. Rumbelow, Corpus Christi; John Savelle, Ferris; Milton Spurgeon, Corsicana.

Luke Thornton, Kerens; Johnnie Gus Watson, Corsicana; Edwin Pete Willard, Wortham; David Little, San Benito, Billy Pullen, Fairfield; James Beggs, Kerens; Rube Davis, Temple. Neil Gay is filling the manager's post, with Bob Goulder assisting.

Executive Committee Of Mildred PTA In Session On Tuesday

The executive committee of the Mildred Parent-Teacher Association met on Tuesday, September 9th at 10 o'clock at the ranch home of Mrs. Jack Cunningham, president. The highlight of the meeting was the school of instruction taught by Mrs. G. C. Goodin of Navarro, president of the Navarro Council of Parent-Teacher Associations. She advised on how to get the most good from the PTA and how to enjoy it at the same time. Her enthusiasm after years of PTA work is contagious, members agreed.

As a concluding feature of the day, an appetizing buffet luncheon was served by th hostess.

Mrs O. K. Vinson will be hostess to members of the Frost Home Demonstration Club on October 1st. A covered dish supper at First

Mr. and Mrs. Don Iglehart have returned to Dallas after a visit in the home of Dr. and Mrs. A. B. Horn.

CARD OF THANKS.

I wish to thank each and every one who had a part in erecting Aunt Sallie Thornton monument.

MRS. T. N. FRANKS.

WHY GET WORRIED? GET BLUE TAG!
BLUE TAG SEEDS
FROM YOUR LOCAL DEALER
TERMINAL GRAIN CO. FT WORTH, TEX.

Palace
An Interstate Theatre
—CORSICANA—
Sunday - Monday
Van Romances!
VAN JOHNSON
THE Romance of Rosy Ridge
and introducing Thomas Mitchell • Janet Leigh
—also—
Color Cartoon
Paramount News

IDEAL
An Interstate Theatre
Sunday - Monday
Spencer Tracy • Katharine Hepburn
Robert Walker • Melvyn Douglas
The Sea of Grass
with Phyllis Thaxter, Edgar Buchanan, Harry Carey, Ruth Nelson
Comedy
—
News

RIO
An Interstate Theatre
Sunday - Monday
DARING ADVENTURE!
ALAN LADD
WILLIAM BENDIX
CALCUTTA
GAIL RUSSELL
—also—
Cartoon — Comedy
Pathe News

GRAND
An Interstate Theatre
Midnite Show
Saturday Nite
11:30
EDDIE CANTOR
—in—
"Strike Me Pink"
—also—
Cartoon
Vigilantes, No. 6

- - TEX - -
FRIDAY and SATURDAY
"Cherokee Flash"
—with—
SUNSET CARSON
— • —
SUNDAY and MONDAY
—Double Program—
TWO BIG HITS
IN TECHNICOLOR
HENRY FONDA
'THE RETURN OF FRANK JAMES'
GENE TIERNEY
JACKIE COOPER
HENRY HULL
JOHN CARRADINE • J. EDWARD BROMBERG • DONALD MEEK
EDDIE COLLINS • GEORGE BARBIER
A 20th Century-Fox Picture
—also—
JOHNNY WEISSMULLER
BUSTER CRABB
—in—
"Swamp Fire"

Wed. and Thurs.
35c TEX 35c
THEATRE
A VICIOUS RACKET WITH IT'S ARMS AROUND YOUR CHILDREN!
MARIJUANA
THE SMOKE OF HELL!
DEVIL'S HARVEST
ADULTS ONLY
SLAVES TO A WEED AND JUST AS WEIRD!
MARIJUANA
AS DANGEROUS AS A BOMB AIMED STRAIGHT AT YOUR HEARTS!
Always ENTERTAINING Always REVEALING
Second Hit
'WOMAN A FOOL'
Nuf Said
No Children Please

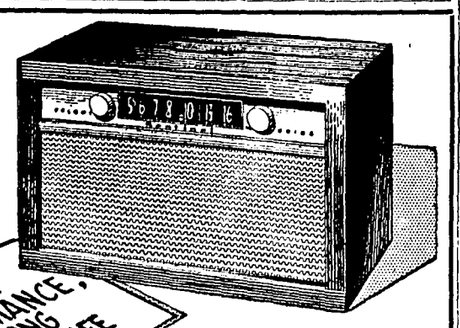
PERFECT PERFORMANCE, PLUS LONG BATTERY LIFE
it's Sensational! it's Sentinel!
for Studio Tone in Your Home
Featuring one thousand hour battery . . . Low battery Drain . . . The performance for which Sentinel is famous. It's the ideal set for use where electricity is not available . . . Simplified slide rule dials make tuning-in quick and easy—listening a real delight. Eliminates automatic volume control. Introduces a new standard of beauty in battery radios. Come in and see them today.
RONEY'S
312-16 N. Commerce
PHONE 146
Home Improvements
BUTANE EQUIPMENT • APPLIANCES
PLUMBING SUPPLIES • HARDWARE • TRACTORS • FARM TOOLS

All Next Week
Commencing
MONDAY, SEPTEMBER 15th
Greater United Shows
THRILLING RIDES!
ENTERTAINING SHOWS!
Located On Fair Grounds
Under Auspices of Fair Association.

How women and girls may get wanted relief from functional periodic pain
Cardui is a liquid medicine which many women say has brought relief from the cramp-like agony and nervous strain of functional periodic distress. Here's how it may help:
1 Taken like a tonic, it should stimulate appetite, aid digestion,* thus help build resistance for the "time" to come.
2 Started 3 days before "your time", it should help relieve pain due to purely functional periodic causes.
Try Cardui. If it helps, you'll be glad you did.
LOOK INTO the 3-way help*
CARDUI
* SEE LABEL DIRECTIONS

Like Riding On A Cloud
YOU NOW CAN GET
Columbia Skyway
Overdrive
INCREASED GAS MILEAGE, MAKES YOUR MOTOR LAST LONGER.
Your Car Will Breeze Along at Ease!
Sam Bigham Motor Co.
408 East Seventh Avenue.
Corsicana, Texas

Big engines...long trains mean lower cost to you!
But union leaders want "half-trains"-double crews!
Big locomotives are built to do a big job in the big country which is America—a big job in peacetime as in wartime. They are built to pull long trains.
Long freight trains can handle more goods at less cost—to you—than short trains.
Long trains mean fewer trains—fewer chances for accidents—fewer interruptions to traffic.
But a few railroad union leaders oppose long trains—among their current 44 demands for changes in rules is one limiting the length of freight trains to 57 average cars. Why do they demand this?
For "safety," they say. But is it?
Government figures show definitely that long trains mean greater safety to railroad employes and public alike.
Then, if safety is not the real reason—what is the reason behind this demand?
It is to make more jobs which are not needed—to get more pay! This "made work" would be sheer waste. Think of big, modern locomotives using only half their power.
For this waste, you—the public—would have to pay. Higher costs mean a lower standard of living for everybody. Nobody wants that!
Here's the record...
In the quarter century...1921-1946...
Average length of freight trains has gone up..... 39%
Average speed of freight trains has gone up.. 39%
The rate of injuries to railroad employes has gone down..... 60%
Average wages paid railroad workers have gone up..... 84%
Price of railroad materials and supplies has gone up..... 58%
Railroad taxes have gone up..... 76%
But the average charge by railroads for hauling a ton of freight one mile has gone down..... 23%
WESTERN RAILROADS
185 WEST ADAMS STREET • CHICAGO 3, ILLINOIS
We are publishing this and other advertisements to talk with you at first hand about matters which are important to everybody.

SIXTY-NINE TIGER PROSPECTS OUT IN DAILY PRACTICES

SEASON OPENS HERE SEPT. 19 AGAINST DALLAS CROZIER TECH CLUB

By TALMADGE CANANT
Sun Sports Staff.

Coach Boyd Payne stressed defensive work early this week as the Corsicana Tigers began further stiff workouts at Tiger Field in preparation for the local entry into the football wars on Sept. 19 against Crozier Tech of Dallas here.

Defensive work on the part of the linemen and defensive line backing on the part of the backfield men was getting plenty of attention from Coaches Payne, Garland Matthews and Otis Pederson. In addition short scrimmage sessions are being held, and offensive work for both the line and backfield is included in the workouts.

The Tiger squad has swelled to 69 members, more than enough to keep the coaching staff busy. With so many candidates out for the team, some of the veteran Tigers will have plenty of competition for starting berths.

The week spent at Trinidad in conditioning the local crew has apparently paid off for no injuries have been reported from the Tiger camp so far. The nearest thing to a casualty suffered yet is a mild epidemic of boils plaguing some of the players.

The mentors have been pleasantly surpriesd at the performance of some of the comparitive newcomers to the Tiger squad. Richard Cummins, who was very much in evidence last year, is even better now, and is doing stellar work at the center slot. Erwin Phillips at the guard position, and Bill McGraw at defensive end have been more than capable recently.

Johnny Crawford and Frank Warfield, both of whom played with the Junior High squad last year, have grown in both stature and performance, and are brilliant prospects.

Big Question Mark.

The Tiger kicking and passing is still the question mark when the talk shifts to performance. Most likely Max Carter will get the call for the punting duties. Gerald Bowen and Jerry Caton are catching most of the passing assignments at present. Kelly Paul Burkhart still possesses the accuracy he showed last year in the point-after-touchdown department.

"B" squad members who have shown more than promise are Jack Crook at end, Charles Bristow, another Junior High backfield gridder of note, and Ernest "Shorty" Markle at the guard post.

Squad Announced.

The coaches reported the following boys out for the team on Tuesday:

James Cavender, Verdie Cook, Richard Cummins, June Clark, Jerry Caton, Max Carter, Benny DeGeorge, John David, Harold Daniels, Bob Douglas, Bill Davis, Billy Elliott, Bill Ferguson, David Gipson, Harvey Helms, Melvin Jordan, William Jordan, Morris Jones, John Allen Johnston.

Jack Jones, Jimmie Kirkland, Orville Langston, Jimmie Mash, Joe Dean Ard, George Anderson, Walter Bond, Charles Bristow, Gerald Bullard, Elbert Berry, Doyle Bishop, Carter Bryant, Blair Beamon, Herman Barrs, Kelley Paul Burkhart, Gerald Bowen, Charles Bittner, Horace Bryson, Johnnie Crawford, John Custer, Layman Christi, Charles Carrington.

Ronald Cavender, L. G. Callaway, Jackie Crook, Lamar Crook, Pete Mash, Ernest Markle, James Marr, Bill McGraw, Jerry Page, Bennie Poarch, Wayne Phillips, Ben Sharpley, Robert Smith, Frank Warfield.

Kenneth Womack, Bennie Hardy, Hubert Farmer, Irvin Phillips, David Pendleton, Billie Ross, Jackie Rea, Nocha Rosas, Bill Sharpley, Harry Smith, O. E. Scarbrough, Bobby Staggs, Clayton Stubbs and Billy Gene Sullivan.

Sun Want Ads Bring Results.

MRS. LEONARD R. ODOM

Miss Peggy Jean Berry Bride Of Leonard R. Odom

Mr. and Mrs. J. E. Berry announce the marriage of their daughter, Peggy Jean, to Leonard R. Odom, son of Mr. and Mrs. R. L. Odom.

The single ring ceremony was read by Rev. Jack Goff at the parsonage of Northside Baptist Church on September 5th at 7:45 o'clock p. m.

The couple was attended by Mr. and Mrs. Homer Wood, uncle and aunt of the bridegroom.

The bride was attired in a gray blue crepe suit dress with black accessories, and her corsage was fashioned of white carnations tied with white satin ribbons.

The bride was graduated from Corsicana High School in May, 1947 The bridegroom attended Corsicana High School and served in the U. S. Army Air Corps for two years and eight months.

Mr. and Mrs. Odom will make their home in Corsicana.

Complaints Filed Against Two Men

ATHENS, Sept. 11.—(Spl.)—Roy Whittington, 39-year-old Murchison farmer, and Elmer Buckalew, his nephew, also of Murchison, were charged by complaint in justice court at Brownsboro with conspiracy to commit the offense of swindling, according to Sheriff Dean Holiman who signed the complaints

The two men were held in the Navarro county jail several days last week following the arrest of the nephew in Henderson county and Whittington at a Kerens hotel. Whittington was the object of a two day and one night search in Waldrip Lake on Kickapoo creek north of Murchison after his clothing and fishing tackle were found on the bank of the lake.

Seton Holsey, assistant county attorney, was back in his office at the courthouse Thursday after a brief vacation in Galveston, where he enjoyed some good fishing and relaxation on the Gulf coast.

Sun Want Ads Bring Results.

FAIR OPENING DAY IS DESIGNATED AS JESTER HOMECOMING

"Jester's Homecoming" will be Sept. 16, the opening day of the Corsicana Livestock and Agricultural Show.

The day has been set aside by officals of the eleventh annual exposition in honor of Beauford H. Jester, Corsicana lawyer who went to the governor's chair.

Herman Brown, Chamber of Commerce manager, and also manager of the fair, said a list of state officiaals was now being compiled by Fred H. Harvey Jr. A number have accepted invitations to attend the celebration, participate in the opening day parade.

Chief guest of the day will be Ex-General Johanthan M. Wainwright, the lithe cavalry officer who, as a member of the general staff, bade good-bye to Gen. Douglas MacArthur on Corregidor and said helio to hell.

General Wainwright will be the honored guest at a luncheon the opening day. Gov. Jester will be the toastmaster.

Later in the afternoon the two will be guests at on open house at the Corsicana Country Club.

Brown said a complete list of the dignataries who plan to be in Corsicana the opening day would be announced Thursday.

DEAFNESS, OTHER EAR INJURY IN CHILDREN MAY RETARD STUDIES

AUSTIN, Sept. 11.—(Spl.)—The child who cannot hear is badly handicapped. Hard of hearing children are often considered backward and become greatly retarded in school when in reality they may be highly intelligent but simply cannot hear much of what is said to them. Children who appear backward in school should be observed carefully to determine if hearing is a factor in the situation.

According to Dr. Geo. W. Cox, state health officer, many injuries to the ear can be prevented by keeping foreign objects out of the ear canal, taking good care of the ears during colds and other diseases and observing certain precautions when swimming.

"The cause of middle ear trouble often is diving and swimming." Dr. Cox said. "Protect the ears by wearing a rubber cap, or ear plugs."

The state health officer declared that no hard instrument of any kind should be used in cleansing the ear canal since it may be injurious. Using ordinary precautions can do much to avoid minor ear trouble which may later lead to partial or complete deafness, the doctor added.

Visiting Parents.

Lt. B. G. Young, U. S. air forces, and his wife and daughter are spending 30 days with Lt. Young's parents, Mr. and Mrs. F. O. Warren, 204 South Fourteenth street. He is being transferred from Panama to Stockton, Calif. Lt. Young has been in the armed forces the past eight years.

Sun Want Ads Bring Results.

Miss Elizabeth Mae Colson Bride Of James U. Colson

Miss Elizabeth Mae Colson, daughter of Mr. and Mrs. Jimmie Colson of Richland, became the bride of James U. Colson, son of Mr. and Mrs. McNeal of Houston, at the First Baptist church in Richland on Saturday evening, September 6, with the Rev. L. B. Fowler reading the impressive single ring ceremony.

The bride was attired in blue crepe designed with fitted bodice, high rounded neckline, three-quarter length sleeves and straight skirt. Her accessories were black and her corsage was fashioned of pink carnations.

Miss Bennie Jean McDaniel, who served as maid of honor, wore a gold suit with black accessories and a corsage of white carnations. Linda Traweek, the ring-bearer wore pink crepe. Allen Anglin served as best man.

After the ceremony, the couple left for Houston, where they will make their future home.

The bride attended Richland High school, where she was to have been a senior this year. The bridegroom was graduated from Richland High school and served in the United States army during World War II.

Out-of-town guests at the wedding included Mr. and Mrs. J. B. Doss, Groesbeck; Mrs. Hendy Courtney, Mr. and Mrs. Howard Lee Colson, Hearne; Mr. and Mrs. W. A. Thom and family, Mr. and Mrs. J. C. Lewis and daughters Mr. and Mrs. W. C. Henderson and sons, Kilgore; Mrs. Acie B. McNeal, Dallas.

Married Wednesday

J. W. French and Mary Ellen Bates, both of Corsicana, were married Wednesday in the courthouse by Justice of the Peace W. H. Johnson.

Sun Want Ads Bring Results—phone your want ads to 168.

National Guard Is Seeking Recruits

Representatives of Headquarters and Headquarters Battery of the 133rd Field Artillery Battalion and the 143rd Infantry, local National Guard units, will soon begin placing desplays in Corsicana show windows advertising the nationwide drive for National Guard recruits, beginning September 16.

That date has been proclaimed by President Truman as National Guard Day. The recruiting drive is aiming for a goal of one recruit per minute during the two months of the campaign. The champion recruiters of each state will win a trip to Washington and tickets to the Army-Navy football game in Philadelphia on November 29.

The Texas quota of recruits is 3,925. The quota for the Corsicana unit has not been received.

It's Cool Inside

Visit Our Fountain for Your Favorite Sandwich and Soda.

• Air Conditioned •

McADAMS PHARMACY

Corner Beaten and Collin

Plowing Time Is Here

We Are Fortunate in Getting a Few of the Following:

Two No 7 five disk and one six disk harrow plows for the smaller tractors. One each No. 2-seven and eight disk harrow plows

One only three disk plow direct connected for H or M Tractor. Very few to be had, if you need one of these we advise buying now.

While you are gathering your cotton and the tractor is idle, why not let us pick it up and give it a real overhaul. Hauling in and out free.

DEEP FREEZE units are one of the most essential things for the home, like your refrigeraaor when once used you would never be without it. We have these, the KELVINATOR AND MAYTAG in six foot size and the International Harvester eleven foot size Let us show you these freezers.

Butane and Propane

WE HAVE THE TANKS, STOVES, WATER HEATERS, AND SOME PIPE. Let us figure your job.

BUIE IMPLEMENT CO.

207-09-11 South Beaton Street. Phone 636
McCormick-Deering Tractors and Implements, Maytag Washers and Kelvinator Refrigerators.
CORSICANA, TEXAS

It's Eleventh Annual Corsicana Fair and Rodeo Time Sept. 16-20-1947

Bigger and Better THAN EVER BEFORE!

Complete New Rodeo Show Produced by "BUCK" and "TOMMY" STEINER of Austin, Texas. Featuring New String of Ferocious and Wild Rodeo Stock.

SOMETHING NEW in RODEO MUSIC Don't Miss It!

Daring Thrill Providing Bull Fighters

"Bees Wax" Moore Specialty Act - - Waxahachie Quadrille Riders Clowns - - and Funny Man Charlie Shultz and His Bucking Ford!

FREE ACTS Each Day—6:30 P. M. Fair Band Stand

MAMMOTH PARADE 10:00 A. M. Tuesday

Governor Jester and General Wainwright will Lead The Parade

Carnival Shows and Rides

Livestock Shows

Buildings Packed With Exhibits

Kids Free First Day

TUNE IN RADIO STATION KAND FOR FAIR HIGHLIGHTS

5 Big Days and Nights 5

PLAN NOW TO BRING THE FAMILY

Shop Us Saturday For Special Values

CLOSING OUT SPECIAL GROUP Of SUMMER DRESSES
Dresses 2 to 6x
Boys Hats - - Baby Dresses
Sweat Shirts - - Short Pants
Values Up to $1.95
Choice for 75c

CLOSE OUT 8 Oz. DUCK FOR SATURDAY
Special 32c Yd.

INDIAN BLANKETS
72 x 84 for $4.95

ALL THE OUTING YOU NEED!
Fancy Stripes - - Yard Wide.
39c Yd.

BOYS' PLAY OVERALLS
In Corduroy or Denim.
Sizes 2 to 6 x
$1.95

400 PIECES PRINTED GOODS
Sanforized. For School Dresses
59c Yd.

$2.00 SLIP SPECIAL
Marvelous Value! All Sizes!

CORDED CHAMBRAYS RECEIVED!
Very Fine Cloth!
In 10 New Fall Patterns.
$1.19 Yd.

Closing Out Special Group RAYON PANTIES
$1.25 Value
69c Pair

Marks Bros.

BLACK SUEDE
BROWN SUEDE

$10.95

BIG 4

JESTER, SERVED WITH SUMMONS IN SUIT ASKING TAYLOR OUSTER, WILL NOT COME HERE IN PERSON

Governor Beauford H. Jester of Texas will not appear in person in the Thirteenth Judicial District court here, Monday, Sept. 29, to show cause why he should not call a special session of the Texas Legislature to hear impeaching proceedings against State Senator James E. Taylor of Kerens, he said Tuesday, according to an Associated Press dispatch from Austin.

The chief executive was served Monday with a citation summoning time to appear.

"As much as I would enjoy an excuse to go home, I do not plan to be in court that day" the governor said. "The attorney general will handle details of the case in my behalf."

The mandamus suit was brought in the local district court Sept. 2 by Robert V. Yarber of Corsicana and alleges that Taylor's acceptance of the position of public relations director of the Texas Manufacturers' Association violates the constitution.

J. C. Gaston, district clerk, sent the citation Wednesday, Sept. 3, to Austin officers to be served on the governor.

Jester noted, according to the Associated Press story, that there is some legal question as to whether a governor is subject to mandamus, under the constitution.

Yarber said when he filed the mandamus proceeding that he would submit it to A. P. Mays, regular judge of the court here, after the judge returns from vacation, and does not plan to present it to a visiting district judge.

Four members of the House of Representatives from Taylor's district demanded he resign his senatorship after accepting his new post two months ago, but the senator has declined to accede to the demands, and has been quoted as saying he intends to hold both positions.

BUTANE-PROPANE

SYSTEMS - - APPLIANCES

Dependable Gas Service

Farmers Fuel Co.

120 East Collin St. Phone 2473

"It Is True . . . ."

that we are in business to maintain a livelihood for ourselves and our associates.

It is true also we help those who need the advice and guidance of experienced and honest people, when the time comes to select a monument that is fitting and appropriate for your loved one who has passed on into eternity. We realize that a purchase of a monument is usually a once in a life time task and that you do need the counsel of one that you can trust. We are offering this counsel and also our interest in helping you.

You can depend on us — Ask our customers.

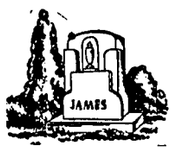

Corsicana Marble & Granite Works

Telephone 890 —On Main, Next Door to City Hall.
Elbert Hays.

Just Received

Aluminum Screen Wire

26 Inch, Per Yard 98c
28 Inch, Per Yard $1.05
30 Inch, Per Yard $1.12
32 Inch, Per Yard $1.20
36 Inch, Per Yard $1.35

Simon Daniels

BEATON AND THIRD.

PUT A 'Jeep' TO WORK ON YOUR FARM

AS A PICK-UP, the Universal "Jeep" carries up to 1200 lbs. It has 2-wheel-drive for conventional travel, 4-wheel-drive for bad roads or cross country hauling.

AS A MOBILE POWER UNIT, the "Jeep" gives you power to operate hammer mills, ensilage cutters and many other pieces of belt and shaft driven equipment.

AS A TOW TRUCK, the Universal "Jeep" pulls a braked payload of 5000 lbs., with plenty of reserve for steep grades and heavy going.

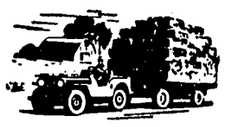

AS A LIGHT TRACTOR, the Universal "Jeep" operates pull type and hydraulic-lift implements—has power and traction for field work, with 1200-lb. drawbar pull.

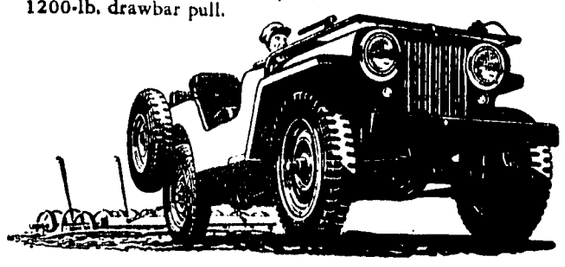

J. A. Penney Motor Co.

HIGHWAY 75
Your Willys Dealer.

Charge No Probe Of 2 Latin-Americans' Death Made Denied

AUSTIN, Tex., Sept. 11—(AP)—Two New Braunfels officials today made public a letter to Austin attorney Robert C. Eckhardt refuting a charge he made that there had been no grand jury investigation of a steam roller accident in which two men of Latin-American ancestry were killed three years ago.

Mayor A. D. Nuhn and Chamber of Commerce Manager Virgil W. Johnson called attention to a statement by County Attorney Alton Luckett that there had been both a coroner's inquest and a grand jury investigation.

Eckhardt, in announcing his resignation as consultant for the Good Neighbor Commission, had criticized the commission for "brushing aside" his report which included the charge that a failure to investigate the New Braunfels case was a discrimination against Latin Americans.

Nuhn and Johnson in their letter termed as "inhuman and untruths" Eckhardt's statements which they said were probably based on partial information.

Plan War Memorial On Courthouse Lawn

A petition for permission to erect a monument on the courthouse lawn in memory of Navarro county's World War II dead has been filed with the commissioners court. County Judge L. L. Powell announced Wednesday.

The war memorial would bear the names of 170 persons who died in war service and would be erected on the northwast corner of the courthouse square.

Judge Powell said the petition, signed by Robert Yarber and other citizens, would be considered by the court at its next regular meeting, Oct. 1.

The monument is 3 1-2 feet high, 10 feet long at the top and approximately 14 feet long at the base. Citizens contributed the funds for the memorial, which was built by the Central Monument Works.

Liquor Raid Made On Hotel Tuesday

County and state officers, armed with a search warrant, staged a raid in a local hotel Tuesday morning, confiscating a quantity of liquor and arresting a negro employee for violation of the prohibition laws.

The raiding party, headed by R. T. Bailey, state liquor control board investigator, included Constable Joe Allen, his deputy, John Kelly, and Deputy Sheriff R. E. Jones.

Formal Opening Noted

The recent formal opening of the Lone Star Gas Company building at Thirteenth and Collin streets here received a page of pictures and a comprehensive report in the September issue of "Blue Blaze," official publication for employees of the concern. The photos included local officiaals and employes along with a number of customers and friends.

Briggs & Stratton Motors

SALES and SERVICE
We repair all sizes
—Complete Stocks of Parts—
HEROD'S RADIATOR AND ELECTRIC SERVICE
108 West 3rd Ave. Phone 868

Have You Taken An Inventory Of Your Farm Tools?

Implements are still on the critical and short list. Place your order now to insure delivery by the time you are ready to start fall plowing. We have in stock Feed Grinders, Fertilizer Distributor and Seeder, wood saws, cattle and orchard sprays, weed burners, bedders, planters, harrows, disc plows, Mouldboard plows, tillers, scoops and four wheel trailers.

MANY OTHER ITEMS O THE WAY. DON'T DELAY

Navarro County Tractor Co.

Ford TRACTOR

311 E. 3rd Ave Corsicana

Close As Your Phone To Fill Your Flower Orders

Fresh flowers ready to fill you every order need Phone 443, the flower phone.

CLOWER FLORAL CO. FLORISTS

620 North 15th Street
Telephone 443. Corsicana, Tex

PROPOSAL TO SELL COUNTY FARM BARNS UNDER DISCUSSION

A proposal to sell at auction one of two barns at the County Farm was disclosed Monday during an all-day session of the Commissioners' Court.

Four buildings on the farm, now under a year's lease by T. W. Green and J. E. Dooley, were sold for $1,000 Monday, Sept. 1.

Sale of the barn, described as in poor condition and very little used, is subject to the lesees' approval.

Monday's session of the court was highlighted by the presence of 20 persons who urged construction of a bridge across Chambers Creek between Rice and Emhouse. Joe B. Fortson acted as spokesman for the delegation.

Commissioner Carl McMullan said money was not available to finance the project but he expressed hope the bridge and others could be constructed early next year.

The commissioners approved the country treasurer's quarterly report.

Financial Statement

Fololwing is the financial statement of Navarro county departments as submitted the commissioners court by E. Y. Cunningham, county auditor:

GENERAL FUND	
Aug. 1st, 1947 Bal.....$	1,170.10
August Receipts	7,796.87
	8,966.97
Aug. Disbursements ..	3,830.12
Sept. 1st, '47 Bal.....$	5,136.85
Approved Budget ....$	64,994.00
Disbursements	35,374.19
Bal. Available .....$	29,619.81
SALARY FUND	
Aug. 1st, 1947 Bal.....$	7,941.50
August Receipts	3,262.87
	11,204.37
Disbursements	5,855.85
Sept. 1st, '47 Bal.....$	5,348.52
Approveed Budget ....$	79,712.70
Disbursements	54,355.77
Balance Available ....$	25,356.93
JURY FUND	
Aug. 1st, 1947 Bal.....$	9,769.75
August Receipts	52.11
	9,821.86
August Disbursements ..	479.00
Sept. 1st, '47 Bal.....$	9,342.86
Approved Budget ....$	7,218.00
Disbursements	3,362.00
Balance Available ....$	3,856.00
PERMANENT IMPROVEMENT FUND	
Aug. 1st, 1947 Bal....$	6,097.67
August Receipts	24.19
	6,121.86
Aug. Disbursements ..	1,540.51
Sept. 1st, '47 Bal.....$	4,581.35
Approved Budget .....$	3,535.00
Disbursements	3,527.22
Bal. Available .....$	7.78
ROAD AND BRIDGE FUND	
Precinct No. 1—	
Aug. 1st, 1947 Bal.....$	20,430.00
Tax Collections	354.77
Fines	348.66
Terracing	85.00
	21,218.43
Disbursements	2,854.28
	18,364.15
Salary Commissioner ..	250.00
Sept. 1st, '47 Bal.....$	18,114.15
Approved Budget ....$	31,784.00
Disbursements	23,431.98
Bal. Available .....$	8,352.02
Precinct No. 2—	
Aug. 1st, '47 Bal.....$	12,504.93
Tax Collections	289.54
Fines	284.54
	13,079.01
Disbursements	3,132.11
	9,946.90
Salary Commissioner ..	250.00
Sept. 1st, '47 Bal.....$	9,696.90
Approved Budget ....$	25,938.67
Disbursements	20,381.16
Balance Available ....$	5,557.51
Precinct No. 3—	
Aug. 1st, 1948 Bal.....$	9,169.81
Tax Collections	289.54
Fines	284.54
Terracing	79.00
Refund	75.88
	9,908.77
Disbursements	3,169.07
	6,739.70
Salary Commissioner ..	250.00
Sept. 1st, '47 Bal.....$	6,489.70
Approved Budget ....$	25,938.67
Disbursements	24,588.73
Balance Available ....$	1,349.94
Precinct No. 4—	
Aug. 1st, '47 Bal.....$	17,472.29
Tax Collections	289.54
Fines	284.54
	18,001.37
Disbursements	4,376.34
	13,625.03
Salary Commissioner ..	250.00
Sept. 1st, '47 Bal.....$	13,375 03
Approved Budget .....$	25,938.66
Disbursements	18,988.93
Balance Available ....$	6,949.73
Total Approved Budget $	109,600.00
Tot. Disbursements ..	87,390.80
Bal. Available .....$	22,209.20
Total Cash on Hand Sept 1, 1947.....$	47,675.73

Bearings Rebabbited

and reground. Crankshafts also reground with factory precision.
MUNS GRINDING & BEARING SERVICE.
400 N. Main St.

James D. Curington

CHIROPRACTOR
114½ West 5th Avenue.
Over Chamber of Commerce.
Office Phone 1317 — Night 572

DEAFENED!

The New Sensational All in One SONOTONE is Here!
HERMAN E. RHOADS
SONOTONE'S Local Consultant
Phone 30 Corsicana, Texas
P O Box 908 627 West 3rd Ave.

"We're making up for our lack of service during the war!"

In And Out Of Service

Delbert G. Dillard, son of T. C. Dillard of 513 N. 10th St., and a graduate of Corsicana High School, has enrolled in the U. S. Maritime Service for apprentice seaman training, and has been transferred to the United States Maritime Service Training Station, St. Petersburg, Florida, for a special course of training.

Tommy G. Shivers, technician 4th class, U. S. Army, employee of these newspapers, received his honorable discharge from the army Tuesday. Shivers was in the service 17 months and 16 days and spent considerable time in the Pacific area.

Legion Meets Tonight.

Johnson-Wiggins Post No. 22 of the American Legion will meet in a business session Thursday night at 8 o'clock at the Legion hall here, Marvin Sanders, post commander has announced.

Due to the important nature of the business to be transacted, Sanders urged full attendance on the part of all members at tonight's session.

Sun Want Ads Bring Results.

CORPORATION COURT

The police department Thursday was investigating theft of brass from the Bethlehem Supply Co., having cited one negro to appear in court during the morning. A burlap sack containing brass allegedly had been hidden outside the company's plant, and picked up later by a negro. Plant officials had spotted the bag prior to the negro's arrest.

One person was arrested Wednesday on a reckless driving charge, and two others for failing to observe stop signs.

Reorganizing Scouts.

District Boy Scout executives went to Wortham Tuesday night to help reorganize a troop for that town.

N. Suttle Roberts, district chairman; John McAdams, chairman of organization and extension; J. S. Tekell, finance chairman, and Tom Bailey, vice chairman of the district, met with the Lions Club of Wortham to push reorganization.

The Wortham club agreed to sponsor the troop, and it will be reorganized immediately.

Active in the Wortham movement were Truett Fulcher, chairman; Aubrey Smith, U. L. Davis, Jr., R. G. Zoda, Hubert Harrison.

Kerens Schools Open On Monday, Sept. 8

KERENS, Sept. 11—(Spl)—The 1947-1948 term for th Kerens Schools began Monday, Sept. 8, with 400 students enrolled and a complete faculty in charge.

The officers and teacchers are: Graydon H. Wiler an, supt.; high School, Mrs. G. H. Wilemon, English and librarian; Roy Cloud vocational agriculture; Osborne E. Amburg, coach, history.

Mrs. Clifton Curington, English; Miss Frankie Porter, homemaking; Mrs. Wade J. Price, mathematics; Joe G. Sheppard, band; and Mrs. Maudine Gallman, science.

Grammar school: Miss Ethel Inmon, principal; Mrs. T. M. Stokes, English; Clifford Breeding mathematics; Mrs. Helen Miller, fifth grade; Miss Marilyn Grundy, social science; Mrs. Roland Shelton, fourth grade; Mrs. H. T. Newsome, third grade; Mrs. J. A. Paschal, second grade; and Mrs. Carrie McKinney, first grade.

Famous Horse Dead

Dixie Girl, a 31-year-old mare, retired five years ago after leading many parades with military units, died at the Mrs. Clara Deyo farm in the Pursley community Monday. During her latter years the Deyo children enjoyed riding the famous mount.

Dixie Girl had traveled all over the United States and was particularly well-known at Texas A. and M. College, where as the first mount of Col. O. L. Beasley of the Field Artillery, she led many of the big parades there.

Sun Want Ads Bring Results.

Crossword Puzzle

ACROSS

1. Kind of rock
4. Witness
9. Small cushion
12. The Lady of Troy
13. Finish
14. Long narrow inlet
15. Deputy
16. Indistinctly
18. Jumbled type
19. Settlings
21. Bitter vetch
23. Assumed characters
24. Organ of hearing
27. Undermines
29. Bad
30. East Indian money of account
31. Think
33. Radium emanation
34. Inquiring
36. Tiresome
37. Pay out
38. Round-up
39. Relieve
40. Pronoun
41. Powder
44. Tree
45. Small: law
47. Indulge in a winter sport
48. Western continents
51. Exist
52. More rigorous
54. Coat with metal
56. Forever
57. Inhabitant of: suffix
58. Avid
59. Affirmative
60. Turf
61. Facing upstream on a glacier

DOWN

1. Forms
2. Flight
3. Beverage
4. Part of a camera
5. Go in
6. City in Spain
7. Hard paint
8. Margins
9. Showy
10. Trouble
11. Period of time
17. Negative prefix
20. Accomplishing
22. Woodworking tools
25. Presently
26. Resounded
28. Backbone
30. Ventilated
32. State of the Union: abbr.
33. Incline the head
34. On the ocean
35. Mineral springs
36. Kind of acid
38. Withdrawn
40. To this
42. Ice runners
43. Parts of internal combustion engines
45. Persian fairies
46. Binding fabrics
49. Myself
50. Long narrow board
52. Speak
53. Optical organ
55. Gone by

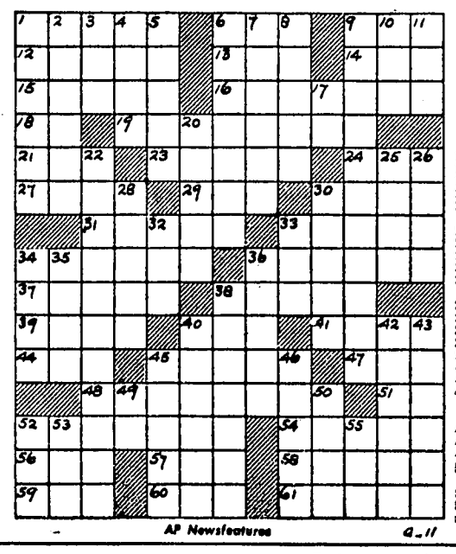

AP Newsfeatures

T	I	P		P	A	L	E	S		N	A	B
E	R	E		I	C	I	L	Y		A	L	E
E	A	R		C	R	A	M	S		P	E	A
S	N	I	C	K	E	R		T	A	K	E	N
			O	R	E	S		P	E	R	I	
T	I	D	E	D		L	A	M	I	N	A	R
E	R	I	E		L	U	R	I	D		S	O
P	A	C		T	O	R	I	C		L	I	P
I	T		P	A	V	E	S		W	I	D	E
D	E	B	A	T	E	D		P	A	T	E	S
			R	U	T	S		C	A	V	E	
A	G	I	L	E		C	A	T	E	R	E	R
R	I	D		R	O	U	S	E		A	R	E
I	L	L		E	A	T	E	N		R	I	A
A	T	E		D	R	E	S	S		Y	A	M

Solution Tuesday's Puzzle

SCORCHY SMITH — Trade Mark Registered U. S. Patent Office

OAKY DOAKS — Trade Mark Registered U. S. Patent Office

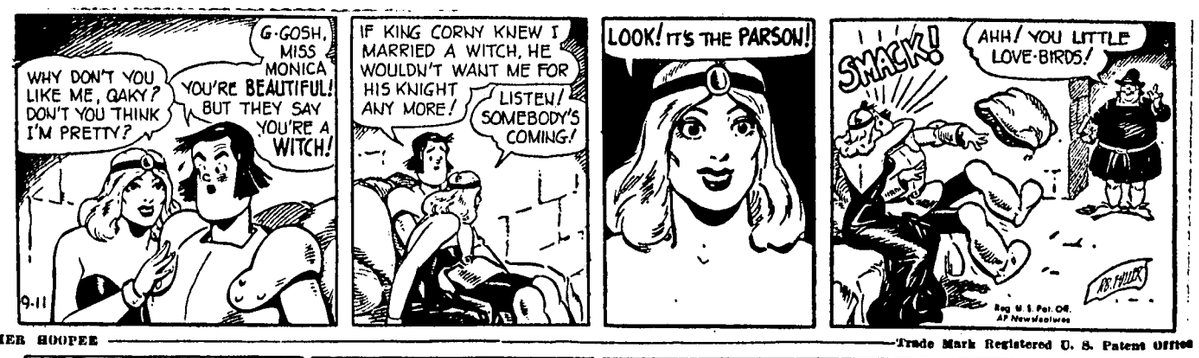

HOMER HOOPEE — Trade Mark Registered U. S. Patent Office

THE ADVENTURES OF PATSY — Trade Mark Registered U. S. Patent Office

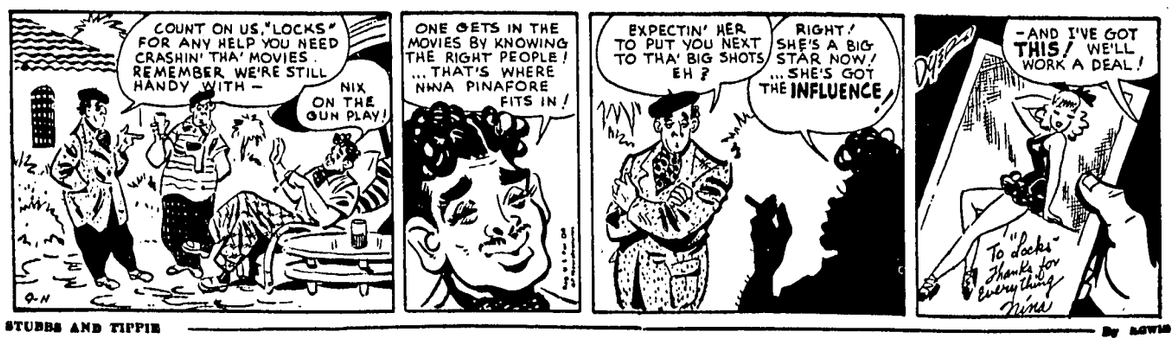

"CAP" STUBBS AND TIPPIE — By ALWIN

Market Report

Grain and Provisions

Fort Worth Cash Grain

FORT WORTH, Sept. 11.—(AP)—Wheat No. 1 hard 2.82 1-2 90 1-2.
Barley No. 1, 1.85-90.
Oats No. 2 red 1.32-34.
Corn No. 2 white 3.03-08.
Sorghums No. 2 yellow milo per 100 lbs 3.87-92.

Livestock

Fort Worth Livestock

FORT WORTH, Sept. 11.—(AP)—Cattle 2,400, calves 1,300; fairly active mostly steady; better fat calves strong; common to medium steers, yearlings and heifers 13.00-22.00; few good light yearlings to 23.50; medium to good fat cows 14.00-17.00, bulls 11.00-16.00; good and choice fat calves 19.00-22.25 common to medium calves 13.00-18.50; stocker calves, yearlings and steers mostly 16.00-21.50; one load feeder steers 22.50; stocker cows 13.50 down.

Hogs 400; slow, butcher hogs mostly 40-50c higher; top 65c higher at 29.00, new record at this market; most good and choice 150-270 lb 28.75; other weights 28.50 down; sows 20.00-25.50; pigs 20.00-25.00.

Sheep 2,700; active and steady; medium and good slaughter spring lambs 20.00-23.00, few common and medium yearlings 13.00-17.00 medium and good aged sheep 7.50-8.50; stocker lambs 18.00 down with good kind scarce.

Cotton

Texas Spots

DALLAS, Sept. 11.—(AP)—Spot cotton 31.25; Galveston 31.55; Houston 31.48.

Joe Louis Seeks Title

CHICAGO, Sept. 11—(AP)—Joe Louis has a title match scheduled for today—in a golf tourney—not for his world heavyweight boxing crown.

Louis will meet Judson Grant of Los Angeles in the 36 hole final round of the first annual Chicago golf tournament at Kankakee Shores Club. Louis entered the finals yesterday by defeating Alvin Jones of Chicago one up in 20 holes and then beating Leonard Reed, Los Angeles, two and one.

Sun Want Ads Bring Results—phone your want ads to 163.

Wm. B. ROBINSON & CO.
BROKERS
COTTON and GRAIN FUTURES
STOCKS and BONDS
111 East Collin St. Phone 1636
Corsicana, Texas
Member New Orleans Cotton Exchange. Correspondent Beer & Co., New Orleans. Private Wire—Teletype Service

Pianos
WILL PAY HIGHEST CASH PRICE FOR YOUR PIANOS.
Also New and Used Pianos for Sale.
Miles Furniture Co.
Phone 1160 4th at Beaton

See or Call
JACK PARK
or
M. H. STATHAM
at
The Mart
325 NORTH BEATON ST.
Corsicana, Texas
Phone 214
- - for - -

The new, record breaking Firestone Champion Ground Grip tractor tire, engineered, and built for maximum efficiency and service on al surfaces, ranging from concrete to soft mud. The patented curved, Triple Braced traction bars and a heightened tread design make the tire unequaled in traction cleaning and long life.

TRACTOR TIRES
REPLACEMENT
Or
CHANGE OVER
•
We have the
RUBBER
and
RIMS
Front and Rear
at
The Mart
325 NORTH BEATON ST.
Corsicana, Texas

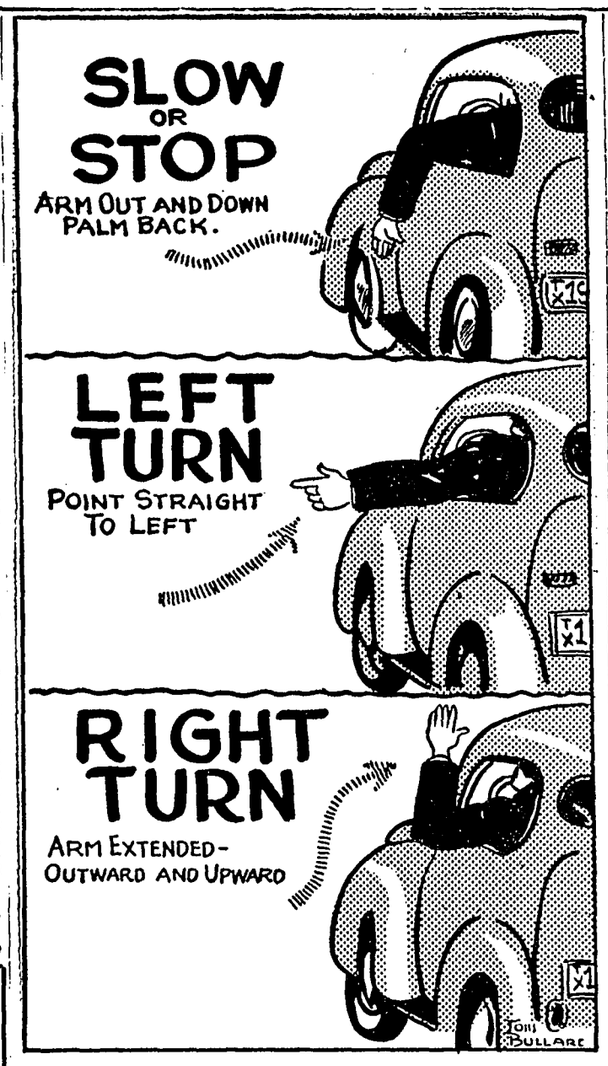

NEW TRAFFIC RULES—Arm signals, illustrated in the cartoons above, are required for stopping or turning under the new state uniform traffic code. The code, based on "common sense," forbids operation of any motor vehicle in such a manner that the safety of others in endangered. (AP Photo.)

Bus Company Fires Striking Employees, Hires New Drivers

ALEXANDRIA, La., Sept. 11.—(AP)—Striking drivers of the Southern Bus Company, Inc., were told last night there are no jobs for them even if they decide to return to work after the 113 days they have been on strike.

A union spokesman said the strike would be settled "within 24 hours" if the company would agree to abitrate, but the company replied:

"The company is not going to 'arbitrate' an 'agreement' with the union."

The strike has been effective in nine Southern states. The company is now resuming operations with newly-trained employes.

Jap Given 15 Years For Crimes On Yanks

YOKOHAMA, Sept. 11.—(AP)—Hichiro Tsuchiya, former mine foreman, was sentenced to 15 years at hard labor today for beating and abusing allied prisoners of war at Osarizawa copper mines.

He was charged with striking one prisoner, Edward W. White, Brooklyn, N. Y., with a sledge hammer, and with beating William H Arterburn, Amarillo, Texas, into unconsciousness.

Attends Wharton Fair

J. Afton Burke, president of the American Brahman Breeder's Association went by chartered plane to Wharton Wednesday to be present for the cattle judging at the Wharton County Fair. He flew in a Corsicana School of Aeronautics plane piloted by Alf Milligan of Corsicana.

Sun Want Ads Bring Results.

MUCH HARM DONE TO TEXAS CROPS, GRASS BY HOT, DRY WEEK

AUSTIN, Tex., Sept. 11—(AP)—The "hottest and driest" week of the summer—for Texas as a whole—caused further deterioration of crops in Northwest Texas and of range and pasture feed throughout the state, the U. S. Department of Agriculture reported today.

With afternoon temperatures averaging near 100 degrees all week and stations in Northwest Texas reporting from 105 to 113, farmers rushed the harvest of mature crops as surface moisture was depleted.

Rains Help Grass

Range and pasture grass made new growth in the extreme south and was again green in most of the eastern half of Texas as a result of drought breaking rains in late August.

Short range feed in the critical northwest area was supplemented with stalk feed and bundle feed; but stock continued to show considerable shrinkage, USDA said.

Cotton harvest was being rushed to completion under favorable conditions in the Valley and nearby counties as the deadline for plowing up stalks approached. Picking was active over Central and Southwest Texas and becoming general in north and northeast counties.

Harvest of early sorghums was underway in northwest and high plains counties. The corn yield in central and northern areas was exceeding earlier predictions. Peanuts and sweet potato crops needed rain in North and East Texas.

Under 10-Year Average

Range feed was reported at 78 per cent condition Sept. 1, the same as a month ago, compared with the 10-year average of 80 per cent.

Marketings of Texas cattle and calves in the first seven months of the year were more than 1.6 million, a record for that period.

Cattle and calves were reported at 83 per cent condition Sept. 1, a 2 point decline for the past 30 days but average for this season of the year.

Sheep and lambs were at 83 per cent condition, a 1 point drop. Solid mouth ewes and ewe lambs were reported in strong demand for replacements over most of the Plateau and Trans-Pecos.

Hearne Votes For $138,000 In Bonds For Sewers, Water

HEARNE, Sept. 11.—(AP)—Issuance of $138,000 in bonds for extension and improvements to water and sewer facilities in Hearne were approved in an election held here Tuesday.

CARD OF THANKS

We wish to take this method of thanking our many friends, doctors, nurses, ministers and churches who were so kind to us during the illness and death of our beloved son and brother, Harold Clayton Horn. May the Lord's richest blessing rest upon each of you is our prayer.—Mr. and Mrs. W. W. Horn, and Family.

ANNUAL REPORT OF MRS. GLADYS GRANTHAM, CHAIRMAN CRIPPLED CHILDREN'S WORK, SUBMITTED

The annual report of Mrs. Gladys Grantham, chairman of Crippled Children's work in Navarro county has been sent to the Crippled Children's Society of Navarro County as follows:

The Society has provided fifteen braces, eleven pairs of shoes, nine pairs of crutches, four pairs of glasses, two artificial limbs and four ambulance trips.

Through the assistance of the Corsicana Hospital and Clinic, eleven tonsillectomies have been performed.

The executive secretary has made one hundred and twenty-four out-of-town trips, and twenty-seven trips have been made in the County. One hundred and fourteen patients have been handled.

Places of treatment: Scottish Rite Hospital, Dallas; W. B. Carrel Clinic, Dallas; Medical Arts Hospital, Dallas; Hillcrest Memorial Hospital, Waco; Dr. Herbert Hipps Clinic, Waco; Baylor Hospital, Dallas; Parkland Hospital, Dallas; Dallas Medical Clinic, Bradford Hospital, Dallas; M. D. Anderson Hospital, Houston; P. M. Girard Clinic, Dallas; John Sealy Hospital, Galveston; University Diagnostic Clinic, Galveston; Methodist Hospital, Freeman Memorial Clinic, Children's Hospital of Texas, Dallas.

Diseases handled include arthritis, infantile paralysis, cancer, curvature of spine, exatosis, deformed legs, osteomyelitis, dislocated shoulder, mononucleosis, T B. of hips, ulcers of cornea, cocoyxalgia, club foot, varus-carus foot goiter, harelip, plastic surgery burns, crossed eyes, strabismus, cataract, sebaceous cyst, spondylolisthesis, dermatitis venenats, tumor, rheumatism of joints, octeochondritis deformities.

Students placed in schools and training: One—Medicine, Texas University, Austin; One—Laboratory Technician, John Sealy Hospital Galveston; One—Radio Repair, Tyler Commercial College, Tyler One—Stenography, Nixon Clay Business College, Austin; One—Library, North Texas Teacher's College, Denton; One—Veterinary Medicine, A. and M., College Station; One—Teacher, Navarro Junior College, Corsicana; One—Medicine, Prairie View College.

NAVARRO COUNTY HAS ROAD WORK IN 51 PROJECTS APPROVED

AUSTIN, Sept. 11.—(AP)—Expenditures estimated at $2,293,707 on 51 projects were approved yesterday by the state highway commission.

About a third of these authorizations were under the plan in which the counties will provide 75 per cent, the commission 25 per cent, of the construction cost.

The commission designated a farm-to-market highway from Refugio to Austwell with the understanding that Refugio county will provide all the cost of constructing a dustless two-lane road. The state will assume maintenance.

Other projects approved included: (by counties):

Navarro—Engineer directed to proceed with undersealing of concrete pavement on U. S. 75 from Ellis county line to Richland at estimated $90,000 cost and on State 31 from Corsicana to Henderson county line at estimated $82,300.

Time Now
for your car checkup. Avoid expensive major repairs. We give you modern equipment, reasonable prices, expert mechanic service.
HEIFNER BROS. GARAGE
111 West 3rd Avenue, Phone 2158

Apparently Boston Influence Spreading As Shows Clean Up

MENDON, Mass., Sept 11—(AP)—The management of Nipmuc Lake Park Theatre today was under orders from the selectman to eliminate body "bumping" and torso "rolling" from its shows, thus registering victory for the Parent-Teachers Association and the town clergy.

Chairman of selectman Harold Metcalf said he had notified the management that strip acts must be discontinued after Saturday night.

Metcalf said "we requested that there be no standing bumps and rolls—a roll is a sidewise version of the bump."

Chinese Take Step Toward Democracy With Vote Decision

NANKING, Sept. 11.—(AP)—The ruling Kuomintang party took a step toward democratization today with a decision to elect party leaders, officials and staff workers now subject to appointment.

Adopting the first section of a reorganization program, the Kuomintang's central executive committee also approved a plan for broadening the base of the party through enrollment of farmers, workers and young intellecuals.

A pary spokesman said committeemen virtually have decided to shelve any formal statement on political reforms in favor of urging prompt adoption of reforms recommended at previous sessions, of which, he noted, "only a small porion ever became effective."

The spokesman said the party will seek to finance its activities through "forced contributions" by its 4,000,000 members.

Rubber Firms Scored By Texas Congressman

BEAUMONT, Tex., Sept. 11—(AP)—Congressman J. M. Combs, Beaumont, today accused the so-called "Big Four" of the rubber industry with attempting to scuttle the war-born synthetic rubber industry.

The Texan pointed his finger at the Goodyear, Firestone, Goodrich and U .S. Rubber Companies after it became known that the $12,000,000 Firestone Rubber plant at nearby Port Neches, Texas, was being prepared to go on a standby basis.

Combs charged that this would cause synthetic rubber plants built with American tax dollars during the war to deteriorate slowly "into rubble and ruins."

It is nothing more than a national calamity, said Congressman Combs, that we should allow this synthetic rubber industry to pass into a state of non-productiveness so that the "Big Four" may have markets for its natural rubber.

Texas Presbyterians To End Annual Meet

KERRVILLE, Sept. 10.—(AP)—The Texas Synod, Presbyterian church, will close its 92nd annual meeting here today with almost 300 ministers and laymen registered.

The delegates named Richard A. Farnsworth, ruling elder of the First Presbyterian Church of Houston, moderator of the state synod. Farnsworth is the fourth layman in the 92 years of the synod to be elected moderator.

GRIFFIN FUNERAL HOME
Air-Conditioned Chapel
Lady Attendant.
Call 14
Ambulance Service Day or Night
Corsicana, Texas

GREEN'S SHOE SHOP
210 N. COMMERCE ST.
W. W. GREEN, Owner.

For Sale
CASE SINGLE ROW CORN-PICKER—
JNO. J. BRYANT
Corsicana.

REFRIGERATION SERVICE
Prompt and Courteous
—ANYWHERE -- ANYTIME—
P. O. Box 642 Phone 202
R. L. EDRINGTON
215 N. 14th St.

Good Flooring
Shiplap, Siding; Door and Window Stop; Panel Glass and Plain Fir Doors. Plenty of Screen Wire, Windows, Paints and Oils and Turpentine. Have Hay Wire, Hog Wire and Barb Wire. Plenty of 2x4, 2x6, 2x8, 2x12 up to 16 ft. 4x4, 4x6, 6x6 up to 16 ft. Special prices on odd lengths 1x4, 2x4.
FARMERS LUMBER & SUPPLY CO.
PAY CASH AND SAVE!
South Highway 75 Frank and D. T. Montfort, Owners
PHONE 1760

CASH PRICE FOR PRODUCE
A Grade Eggs, large 55c
A Grade Eggs, medium 50c
No. 2 Eggs 30c
Hens, Colored 23c Hens, Leghorn 21c
Corsicana Poultry & Egg Co.
301 N. COMMERCE ST. PHONE 219
"Navarro County's Leading Produce Buyer."

We Will Buy Your
FRESH COUNTRY BUTTER
and EGGS
• GEORGE'S FAMOUS STEAKS •
GEORGE'S GRILL
109 East Collin Street.

COME IN AND SEE THE REVOLUTIONARY NEW
Firestone
Champion
GROUND GRIP TIRE
OUT-CLEANS
OUT-PULLS
OUT-LASTS
Any Other Tractor Tire Ever Built
Hundreds of field tests prove the new Firestone Champion Ground Grip Tractor Tire cleans up to 100% more effectively, pulls up to 62% more, lasts up to 91% longer and gives a smoother ride than any other tractor tire. No broken center tire can duplicate this performance!

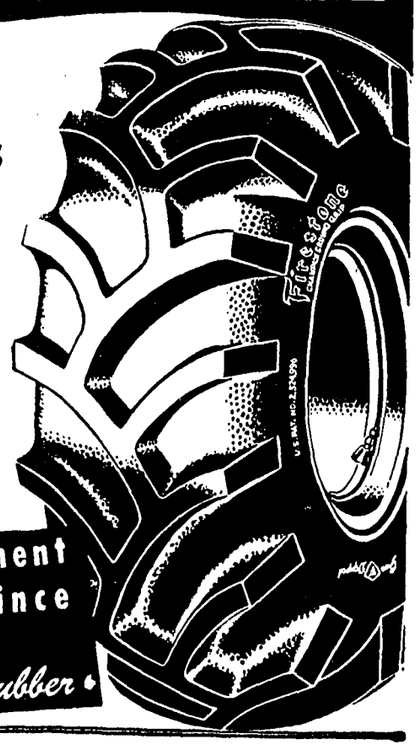

The Greatest Advancement in Power Farming Since Firestone Put the Farm on Rubber
Firestone STORE
Frank Marx, Jr., Manager.
Fourth and Main Phone 80

CLASSIFIED

Real Estate

EXCHANGE FOR BUYERS AND SELLERS

5 rooms and bath cottage. Excellent condition $4250 unfurnished, $5000 furnished Possession

5 1-2 acres land, 5 room and bath cottage. Furnished or unfurnished. Possession.

Large 5 room and bath. Good condition. Large lot, 60x380. Possession.

FHA cottage. Corner lot. Possession.

Large two story house. Corner lot. Nice home with revenue possibilities.

3 bedroom house. Corner lot. Located near schools.

136 acres. All pasture. Located on highway.

152 acres. Level blackland. Good improvements. On hard surfaced road.

420 acres. 60 acres cultivation. Balance pasture.

115 acres. All pasture. Good improvements

480 acres, 3 sets improvements. Located on highway.

Other farms and city property for sale. Long term loans at 4 per cent. No extra charge

HARRIS & GEORGE
601 State National Bank Bldg.
Corsicana, Texas.

Lost or Strayed 3

LOST—Wednesday August 20th. Brown and white pup. Light red head. Picked up on Dresden highway between 2 and 3 o'clock Answers to name of Maude. W. L. Lynch, Rt. 1, Blooming Grove, Texas.

Wanted 7

DEADS REMOVED FREE
Cows, horses or mules, from highways, public areas or private property. Phone THE KEENS—Corsicana, COLLECT. Day phones 241 or 110, night phones 874-J or 1867-J.

Merchandise

Articles for Sale 30

FOR SALE—Slightly used Surge milking machine with two units, $300.00. Denison power saw, 24" blade, $280.00. OWNER. Telephone 147.

FOR SALE—Cafe equipment, including seven ft meat counter, in storage at T. J. WALTON, 204 South Beaton St.

FOR SALE—20 slightly used cotton picking sacks. Cheap. F. P. McCuiston, Route 1, Corsicana, Texas.

MUST SELL iron bed, springs, dresser, wash stand in storage at WALTON'S STORAGE COMPANY, 204 S. Beaton.

FOR SALE—Five farm wagons in fairly good condition, cheaply priced. See them at Hodge farm six miles west of Corsicana or call 1660 Corsicana.

FOR SALE—Cafe Fixtures. All or part. Including 12 foot meat counter. E. F. ROBERTSON, Phone 1735.

FANS—We have a few G.E. oscillatin fans. Also air conditioning units and attic fans. Those items are much harder to get than last year. So don't wait too long. We also have for immediate delivery Premier vacuum cleaners and Zenith radios. BUCK APPLIANCE SHOP, 110 North Beaton St. Phone 2476. A. A. (Buck) Copeland, owner

Plasti-Kote
Plastic Paint for home and auto. Guaranteed by Good Housekeeping.
MILES FURNITURE CO.
Phone 320

Miscellaneous for Sale 33

FOR SALE — F-12 Farmall tractor, 4 wheel trailer, holds two bales of cotton; cow and calf; 6 ft. electric refrigerator, nearly new. R. G. CARROLL, Route 1, Purdon, Texas.

Seed, Feed Implements 35

FOR SALE—Yellow ear corn and milk cow. BYRON PERRY, Barry, Texas.

FOR SALE—9 foot Case grain drill and 8 ft. Stahmer fertilizer distributor, both in good condition. W. LEWIS DAVID, Route 3, Corsicana, Phone 510-W1.

two row equipment, excellent condition, good rubber. NAVARRO COUNTY TRACTOR CO 311 East 3rd Ave.

FOR SALE—Five disc McCormick Deering one-way. See LEE CARL, 2 miles northeast Corsicana on Roane-Chatfield road at Petty's Chapel.

HAIRY VETCH seed can be bought at the Hamilton County Seed Corp. as long as the supply lasts. This seed is Tagged and Tested and ready for delivery at 22 cents. Contact us by phone 484, Hamilton, Tex., or send your truck. HAMILTON SEED CORP.

FOR SALE—Double moldboard break plow, 14 inch bottom. L. B. MAHONEY, Emhouse, Texas.

FOR SALE—Model B John Deere tractor with all equipment. See EMMETT McCASLIN, north of Powell, Tex.

FOR SALE—15,000 pound thresher run Hubam clover, 10 cents per pound plus sack at Barn. Free of Johnson grass. J. L. BAKER, Rt. 1, Corsicana, Texas.

Transfer and Hauling 13

HAULING—Light and heavy hauling. Phone 2535-R any time. D. W. HUTSON, the McNess Products Man. Phone me for McNess Products delivery.

Hot Radiators
A hot radiator keeps your motor from performing as it should. We clean out all makes and models to make them run cool. If it's the radiator we can fix it.
A. M. DONOHO & SON
221 W 7th Ave. Phone 166.

Eat With Brewer
South Highway 75

Classified Advertising Rates
CORSICANA DAILY SUN
CORSICANA SEMI-WEEKLY LIGHT
Corsicana, Texas
One Time, per word.....3c
Two Times or More, per word 2c
One Month, per word.....1c
Minimum Charge 50c

The Publisher reserves the right to reject any advertising copy, and will be responsible for only one incorrect insertion, with no refunds if advertising is cancelled after first insertion.
No position will be sold and advertising copy will take the regular run of the classified columns.
All classified advertising is cash in advance and copy must be in the office by 11 o'clock A. M. to assure insertion.

Special Classifications:
Cards of Thanks and Memoriam copy will be charged for at following prices: One cent a word for light face type. Three cents a word for 8 pt. black face type

CLASSIFIED

Real Estate

FOR SALE
A most desirable two-story home in Jester Place on corner lot; 125 ft wide by 175 ft deep. Hall, living room, dining room, kitchen, front and back porches down stairs. Upstairs 3 bed rooms and bath; garage and outhouses.

Two unusually attractive cottages in Jester Place on corner lots, one with 100 foot front; the other 60 ft.

Have several choice lots—Buy yours now and be ready to build when lumber is more plentiful.

Have many clients desiring homes. List your property with me today.

77 acre farm adjoining City Lake with entrance from the Palestine highway about three miles from town. Four room tenant house with city water and natural gas and electricity already installed.

MRS. BILLIE PECK
Phone 614 or 920.

FOR SALE
The Mrs. Nichol home, No. 407 South 13th street; eight rooms and bath with servants quarters in rear. Lots pretty trees. Big lot 100x200 feet. $4,000.

Nice four room cottage, all conveniences; big lot; in Malakoff, only $1600, or will trade in on home in Corsicana.

Nice five room cottage, all conveniences with one large room tenant house in rear on 13th Street, three blocks from Beaton. $4250.00

Good three room cottage with bath and all utilities on 16th Ave., $2,000.

103 acres nice land with good imp., near Union Hill, or will trade for Corsicana property.

Good home and revenue property on 3rd ave. with nice five room cottage and modern five room garage apartment in rear, all for $6,800, on terms.

Four room cottage and three lots in ZIOL's Rest addition, $3,000.

325 acre stock farm, all good land with good improvements and all utilities, all fenced hog proof on paved road, Henderson county. $50 acre, take good home in Corsicana as part pay.

Three rooms with screened in back porch lights and water, lot 25x187 ft. $1600

101 acres near Roane with good imp., well water, lights available, 80 acres cultivated, bal. pasture, $42.50 acre on terms.

Two story three apartment property on Fourth Avenue, only $6750, might take cottage as part pay.

Five room cottage, all conveniences, big corner lot on 17th Street, $3750.

New and modern five room cottage, hardwood floors, on 16th Street, $4000

113 acre stock farm, new five room cottage, lights and butane, three miles out sell or trade for Corsicana property.

Eight acres dairy farm, all grass, two good stock tanks, dairy barns, good six room house with all city conveniences; about one mile from city limits. Will sell for $10,500 or trade for grass land.

A. R. LEWIS
No. 104 North 15th Street
Phone 1174.

City Property 49

FOR SALE—Brand new filling station and home, all conveniences. Located on gravel road. Close to school. See F. S. MALONE at Humble Station, Frost, Tex.

Used Cars

FOR SALE—Two door 36 Chevrolet, good condition from stem to stern, clean as a hounds tooth. HENRY ALLISON at Barry, Texas.

Mortgage Loans 22

FARM AND RANCH LOANS
We make Federal Land Bank 4 per cent, on or before farm loans, to assist in buying, refinancing present loan, building or repairing improvements. We invite you to discuss your needs with us Confidential.
NAVARRO NATIONAL FARM LOAN ASSOCIATION
610 State Nat'l. Bank Bldg.
J. S. Hart, Sec. and Treas.

Farm Property 50

FOR SALE—23 acres with five room house, well and good stock tank, $1,500. Near Navarro. If sold this week. Possession. P. W. HORN, Navarro, Texas.

15 ACRES grass, 4 rooms and bath, small outbuildings, big brick barn, 1 brick brooder house; well and cistern, tank. Located at Angus, 7 miles south Corsicana, $3500. ARTHUR WRIGHT, Angus, Texas.

FOR SALE—118 acres mixed land 8 miles south of Frost, old W. F. Osborne place. MRS. W. O. BURNS, Frost, Texas.

For Sale or Trade 55

FOR SALE—John Deer Model "B" tractor, in good condition See EDGAR FOX, 4 miles South of Blooming Grove, Tex.

Livestock

Baby Chicks 25

J. T. MOLINE TRACTOR and equipment for sale cheap. 4 miles south of Pursley. F. E TANNER Mail address Purdon, Rt. 2.

Livestock for Sale 27

FOR SALE OR TRADE for livestock or feed, 2 work horses. One gentle saddle horse. R. L .HARRIS, Box 212, Phone 1109-33 Corsicana.

FOR SALE—A good four horse team and two row tools. J. R. DeRUSHA, six miles west on Black Hills slab.

DECEASED and worth less vines, hedges, and mules removed from your premises or highway and other public areas—no charge—simply call KEENS—collect. 241 or 110, night phone 874-J or 1867-J.

Mattress Maker 10

NOTICE
New Innerspring Mattresses now available. Your old mattress made into a real spring bed A complete stock of new mattresses from the cheapest to the best We do any kind of furniture upholstering. Buy and sell old furniture. ONE DAY SERVICE on most work
LANE & HAYES MATTRESS FACTORY
413 South 7th St.
Phone 1186. Night Phone 1028.

SUMMER SPECIAL
As an inducement to stimulate business through the summer, we will renovate your old mattress or make it into an Innerspring at our Special Low Summer Rate Take advantage of this SPECIAL OFFER and save money PHONE 273 for additional information Come in and see our felting machine in operation It's educational! CORSICANA MATTRESS FACTORY The Largest Mattress Factory in Navarro County Phone 273 816 East 1st Ave.

Sun Want Ads Bring Results—Try a want ad and convert it into cash. Just phone 163.

PURINA SPECIALS
CHEK-R-TON
(Tonic-Wormer)
Layena
•
C. O. Ferguson & Co.
A One-Stop Seed Store.
215 E. 7th Ave. Phone 1067

GUARANTEED RETREADING
Repairing New and Used Tires
Firestone
HAL RIGGLE
220 West 7th Avenue.
PHONE 1882
THE MART
325 North Beaton St.
PHONE 214
CORSICANA, TEXAS

JESTER, SERVED WITH SUMMONS IN SUIT ASKING TAYLOR OUSTER, WILL NOT COME HERE IN PERSON

Governor Beauford H. Jester of Texas will not appear in person in the Thirteenth Judicial District court here, Monday, Sept. 29, to show cause why he should not call a special session of the Texas Legislature to hear impeaching proceedings against State Senator James E. Taylor of Kerens, he said Tuesday, according to an Associated Press dispatch from Austin.

The chief executive was served Monday with a citation summoning time to appear

"As much as I would enjoy an excuse to go home, I do not plan to be in court that day" the governor said. "The attorney general will handle details of the case in my behalf."

The mandamus suit was brought in the local district court Sept. 2 by Robert V. Yarber of Corsicana and alleges that Taylor's acceptance of the position of public relations director of the Texas Manufacturers' Association violates the constitution.

J. C. Gaston, district clerk, sent the citation Wednesday, Sept. 3, to Austin officers to be served on the governor.

Jester noted, according to the Associated Press story, that there is some legal question as to whether a governor is subject to mandamus, under the constitution.

Yarber said when he filed the mandamus proceeding that he would submit it to A. P. Mays, regular judge of the court here, after the judge returns from vacation, and does not plan to present it to a visiting district judge.

Four members of the House of Representatives from Taylor's district demanded he resign his senatorship after accepting his new post two months ago, but the senator has declined to accede to the demands, and has been quoted as saying he intends to hold both positions.

BUTANE-PROPANE

SYSTEMS - - APPLIANCES

Dependable Gas Service

Farmers Fuel Co.

120 East Collin St. Phone 2473

"It Is True . . . ."

that we are in business to maintain a livelihood for ourselves and our associates.

It is true also we help those who need the advice and guidance of experienced and honest people, when the time comes to select a monument that is fitting and appropriate for your loved one who has passed on into eternity. We realize that a purchase of a monument is usually a once in a life time task and that you do need the counsel of one that you can trust. We are offering this counsel and also our interest in helping you.

You can depend on us — Ask our customers.

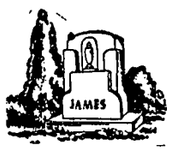

Corsicana Marble & Granite Works

Telephone 890 —On Main, Next Door to City Hall.
Elbert Hays.

Just Received

Aluminum Screen Wire

26 Inch, Per Yard 98c
28 Inch, Per Yard $1.05
30 Inch, Per Yard $1.12
32 Inch, Per Yard $1.20
36 Inch, Per Yard $1.35

Simon Daniels

BEATON AND THIRD.

PUT A 'Jeep' TO WORK ON YOUR FARM

AS A PICK-UP, the Universal "Jeep" carries up to 1200 lbs. It has 2-wheel-drive for conventional travel, 4-wheel-drive for bad roads or cross country hauling.

AS A MOBILE POWER UNIT, the "Jeep" gives you power to operate hammer mills, ensilage cutters and many other pieces of belt and shaft driven equipment.

AS A TOW TRUCK, the Universal "Jeep" pulls a braked payload of 5000 lbs., with plenty of reserve for steep grades and heavy going.

AS A LIGHT TRACTOR, the Universal "Jeep" operates pull type and hydraulic-lift implements—has power and traction for field work, with 1200-lb. drawbar pull.

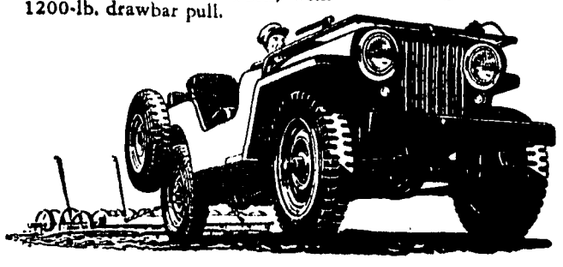

J. A. Penney Motor Co.

HIGHWAY 75
Your Willys Dealer,

Charge No Probe Of 2 Latin-Americans' Death Made Denied

AUSTIN, Tex., Sept. 11—(AP)—Two New Braunfels officials today made public a letter to Austin attorney Robert C. Eckhardt refuting a charge he made that there had been no grand jury investigation of a steam roller accident in which two men of Latin-American ancestry were killed three years ago.

Mayor A. D. Nuhn and Chamber of Commerce Manager Virgil W. Johnson called attention to a statement by County Attorney Alton Luckett that there had been both a coroner's inquest and a grand jury investigation.

Eckhardt, in announcing his resignation as consultant for the Good Neighbor Commission, had criticized the commission for "brushing aside" his report which included the charge that a failure to investigate the New Braunfels case was a discrimination against Latin Americans.

Nuhn and Johnson in their letter termed as "inhuman and untruths" Eckhardt's statements which they said were probably based on partial information.

Plan War Memorial On Courthouse Lawn

A petition for permission to erect a monument on the courthouse lawn in memory of Navarro county's World War II dead has been filed with the commissioners court. County Judge L. L. Powell announced Wednesday.

The war memorial would bear the names of 170 persons who died in war service and would be erected on the northwast corner of the courthouse square.

Judge Powell said the petition, signed by Robert Yarber and other citizens, would be considered by the court at its next regular meeting, Oct. 1.

The monument is 3 1-2 feet high, 10 feet long at the top and approximately 14 feet long at the base. Citizens contributed the funds for the memorial, which was built by the Central Monument Works.

Liquor Raid Made On Hotel Tuesday

County and state officers, armed with a search warrant, staged a raid in a local hotel Tuesday morning, confiscating a quantity of liquor and arresting a negro employee for violation of the prohibition laws.

The raiding party, headed by R. T. Bailey, state liquor control board investigator, included Constable Joe Allen, his deputy, John Kelly, and Deputy Sheriff R. E. Jones.

Formal Opening Noted

The recent formal opening of the Lone Star Gas Company building at Thirteenth and Collin streets here received a page of pictures and a comprehensive report in the September issue of "Blue Blaze," official publication for employees of the concern. The photos included local officiaals and employes along with a number of customers and friends.

Briggs & Stratton Motors

SALES and SERVICE
We repair all sizes
—Complete Stocks of Parts—
HEROD'S RADIATOR AND ELECTRIC SERVICE
108 West 3rd Ave. Phone 868

Have You Taken An Inventory Of Your Farm Tools?

Implements are still on the critical and short list. Place your order now to insure delivery by the time you are ready to start fall plowing. We have in stock Feed Grinders, Fertilizer Distributor and Seeder, wood saws, cattle and orchard sprays, weed burners, bedders, planters, harrows, disc plows, Mouldboard plows, tillers, scoops and four wheel trailers.

MANY OTHER ITEMS O THE WAY. DON'T DELAY

Navarro County Tractor Co.

Ford TRACTOR

311 E. 3rd Ave Corsicana

Close As Your Phone To Fill Your Flower Orders

Fresh flowers ready to fill you every order need Phone 443, the flower phone.

CLOWER FLORAL CO. FLORISTS

620 North 15th Street
Telephone 443. Corsicana, Tex

PROPOSAL TO SELL COUNTY FARM BARNS UNDER DISCUSSION

A proposal to sell at auction one of two barns at the County Farm was disclosed Monday during an all-day session of the Commissioners' Court.

Four buildings on the farm, now under a year's lease by T. W. Green and J. E. Dooley, were sold for $1,000 Monday, Sept. 1.

Sale of the barn, described as in poor condition and very little used, is subject to the lessees' approval.

Monday's session of the court was highlighted by the presence of 20 persons who urged construction of a bridge across Chambers Creek between Rice and Emhouse. Joe B. Fortson acted as spokesman for the delegation.

Commissioner Carl McMullan said money was not available to finance the project but he expressed hope the bridge and others could be constructed early next year.

The commissioners approved the country treasurer's quarterly report.

Financial Statement

Following is the financial statement of Navarro county departments as submitted the commissioners court by E. Y. Cunningham, county auditor:

GENERAL FUND

Aug. 1st, 1947 Bal.....$	1,170.10
August Receipts	7,796.87
	8,966.97
Aug. Disbursements ..	3,830.12
Sept. 1st, '47 Bal.....$	5,136.85
Approved Budget ....$	64,994.00
Disbursements	35,374.19
Bal. Available .....$	29,619.81

SALARY FUND

Aug. 1st, 1947 Bal.....$	7,941.50
August Receipts	3,262.87
	11,204.37
Disbursements	5,855.85
Sept. 1st, '47 Bal.....$	5,348.52
Approved Budget ....$	79,712.70
Disbursements	54,355.77
Balance Available ....$	25,356.93

JURY FUND

Aug. 1st, 1947 Bal.....$	9,769.75
August Receipts	52.11
	9,821.86
August Disbursements ..	479.00
Sept. 1st, '47 Bal.....$	9,342.86
Approved Budget ....$	7,218.00
Disbursements	3,362.00
Balance Available ....$	3,856.00

PERMANENT IMPROVEMENT FUND

Aug. 1st, 1947 Bal....$	6,097.67
August Receipts	24.19
	6,121.86
Aug. Disbursements ..	1,540.51
Sept. 1st, '47 Bal.....$	4,581.35
Approved Budget .....$	3,535.00
Disbursements	3,527.22
Bal. Available .....$	7.78

ROAD AND BRIDGE FUND

Precinct No. 1—

Aug. 1st, 1947 Bal.....$	20,430.00
Tax Collections	354.77
Fines	348.66
Terracing	85.00
	21,218.43
Disbursements	2,854.28
	18,364.15
Salary Commissioner ..	250.00
Sept. 1st, '47 Bal.....$	18,114.15
Approved Budget ....$	31,784.00
Disbursements	23,431.98
Bal. Available .....$	8,352.02

Precinct No. 2—

Aug. 1st, '47 Bal.....$	12,504.93
Tax Collections	289.54
Fines	284.54
	13,079.01
Disbursements	3,132.11
	9,946.90
Salary Commissioner ..	250.00
Sept. 1st, '47 Bal.....$	9,696.90
Approved Budget ....$	25,938.67
Disbursements	20,381.16
Balance Available ....$	5,557.51

Precinct No. 3—

Aug. 1st, 1948 Bal.....$	9,169.81
Tax Collections	289.54
Fines	284.54
Terracing	79.00
Refund	75.88
	9,908.77
Disbursements	3,169.07
	6,739.70
Salary Commissioner ..	250.00
Sept. 1st, '47 Bal.....$	6,489.70
Approved Budget ....$	25,938.67
Disbursements	24,588.73
Balance Available ....$	1,349.94

Precinct No. 4—

Aug. 1st, '47 Bal.....$	17,472.29
Tax Collections	289.54
Fines	284.54
	18,001.37
Disbursements	4,376.34
	13,625.03
Salary Commissioner ..	250.00
Sept. 1st, '47 Bal.....$	13,375.03
Approved Budget .....$	25,938.66
Disbursements	18,988.93
Balance Available ....$	6,949.73
Total Approved Budget $	109,600.00
Tot. Disbursements ..	87,390.80
Bal. Available .....$	22,209.20
Total Cash on Hand Sept 1, 1947.....$	47,675.78

Bearings Rebabbited

and reground. Crankshafts also reground with factory precision.
MUNS GRINDING & BEARING SERVICE.
400 N. Main St.

James D. Curington

CHIROPRACTOR
114½ West 5th Avenue.
Over Chamber of Commerce.
Office Phone 1317 — Night 572

DEAFENED!

The New Sensational All in One SONOTONE is Here!
HERMAN E. RHOADS
SONOTONE'S Local Consultant
Phone 30 Corsicana, Texas
P O Box 998 627 West 3rd Ave.

"We're making up for our lack of service during the war!"

In And Out Of Service

Delbert G. Dillard, son of T. C. Dillard of 513 N. 10th St., and a graduate of Corsicana High School, has enrolled in the U. S. Maritime Service for apprentice seaman training, and has been transferred to the United States Maritime Service Training Station, St. Petersburg, Florida, for a special course of training.

Tommy G. Shivers, technician 4th class, U. S. Army, employee of these newspapers, received his honorable discharge from the army Tuesday. Shivers was in the service 17 months and 16 days and spent considerable time in the Pacific area.

Legion Meets Tonight.

Johnson-Wiggins Post No. 22 of the American Legion will meet in a business session Thursday night at 8 o'clock at the Legion hall here, Marvin Sanders, post commander has announced.

Due to the important nature of the business to be transacted, Sanders urged full attendance on the part of all members at tonight's session.

Sun Want Ads Bring Results.

CORPORATION COURT

The police department Thursday was investigating theft of brass from the Bethlehem Supply Co., having cited one negro to appear in court during the morning. A burlap sack containing brass allegedly had been hidden outside the company's plant, and picked up later by a negro. Plant officials had spotted the bag prior to the negro's arrest.

One person was arrested Wednesday on a reckless driving charge, and two others for failing to observe stop signs.

Reorganizing Scouts.

District Boy Scout executives went to Wortham Tuesday night to help reorganize a troop for that town.

N. Suttle Roberts, district chairman; John McAdams, chairman of organization and extension; J. S. Tekell, finance chairman, and Tom Bailey, vice chairman of the district, met with the Lions Club of Wortham to push reorganization.

The Wortham club agreed to sponsor the troop, and it will be reorganized immediately.

Active in the Wortham movement were Truett Fulcher, chairman; Aubrey Smith, U. L. Davis, Jr., R. G. Zoda, Hubert Harrison.

Kerens Schools Open On Monday, Sept. 8

KERENS, Sept. 11—(Spl)—The 1947-1948 term for th Kerens Schools began Monday, Sept. 8, with 400 students enrolled and a complete faculty in charge.

The officers and teacchers are: Graydon H. Wiler an, supt.; high School, Mrs. G. H. Wilemon, English and librarian; Roy Cloud vocational agriculture; Osborne E. Amburg, coach, history.

Mrs. Clifton Curington, English; Miss Frankie Porter, homemaking; Mrs. Wade J. Price, mathematics; Joe G. Sheppard, band; and Mrs. Maudine Gallman, science.

Grammar school: Miss Ethel Inmon, principal; Mrs. T. M. Stokes, English; Clifford Breeding mathematics; Mrs. Helen Miller, fifth grade; Miss Marilyn Grundy, social science; Mrs. Roland Shelton, fourth grade; Mrs. H. T. Newsome, third grade; Mrs. J. A. Paschal, second grade; and Mrs. Carrie McKinney, first grade.

Famous Horse Dead

Dixie Girl, a 31-year-old mare, retired five years ago after leading many parades with military units, died at the Mrs. Clara Deyo farm in the Pursley community Monday. During her latter years the Deyo children enjoyed riding the famous mount.

Dixie Girl had traveled all over the United States and was particularly well-known at Texas A. and M. College, where as the first mount of Col. O. L. Beasley of the Field Artillery, she led many of the big parades there.

Sun Want Ads Bring Results.

Crossword Puzzle

ACROSS

1. Kind of rock
6. Witness
9. Small cushion
12. The Lady of Troy
13. Finish
14. Long narrow inlet
15. Deputy
16. Indistinctly
18. Jumbled type
19. Settlings
21. Bitter vetch
23. Assumed characters
24. Organ of hearing
27. Undermines
29. Bad
30. East Indian money of account
31. Think
33. Radium emanation
34. Inquiring
36. Tiresome
37. Pay out
38. Round-up
39. Relieve
40. Pronoun
41. Powder
44. Tree
45. Small: law
47. Indulge in a winter sport
48. Western continents
51. Exist
52. More rigorous
54. Coat with metal
56. Forever
57. Inhabitant of: suffix
58. Avid
59. Affirmative
60. Turf
61. Facing upstream on a glacier

DOWN

1. Forms
2. Flight
3. Beverage
4. Part of a camera
5. Go in
6. City in Spain
7. Hard paint
8. Margins
9. Showy
10. Trouble
11. Period of time
17. Negative prefix
20. Accomplishing
22. Woodworking tools
25. Presently
26. Resounded
28. Backbone
30. Ventilated
32. State of the Union: abbr.
33. Incline the head
34. On the ocean
35. Mineral springs
36. Kind of acid
38. Withdrawn
40. To this
42. Ice runners
43. Parts of internal combustion engines
45. Persian fairies
46. Binding fabrics
49. Myself
50. Long narrow board
52. Speak
53. Optical organ
55. Gone by

T	I	P		P	A	L	E	S		N	A	B
E	R	E		I	C	I	L	Y		A	L	E
E	A	R		C	R	A	M	S		P	E	A
S	N	I	C	K	E	R		T	A	K	E	N
		O	R	E	S		P	E	R	I		
T	I	D	E	D		L	A	M	I	N	A	R
E	R	I	E		L	U	R	I	D		S	O
P	A	C		T	O	R	I	C		L	I	P
I	T		P	A	V	E	S		W	I	D	E
D	E	B	A	T	E	D		P	A	T	E	S
		R	U	T	S		C	A	V	E		
A	G	I	L	E		C	A	T	E	R	E	R
R	I	D		R	O	U	S	E		A	R	E
I	L	L		E	A	T	E	N		R	I	A
A	T	E		D	R	E	S	S		Y	A	M

Solution Tuesday's Puzzle

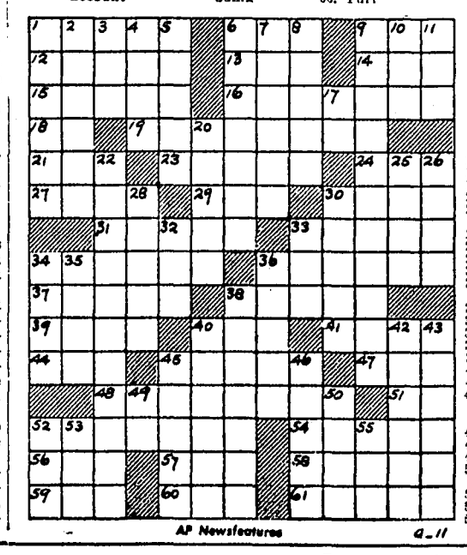

AP Newsfeatures

SOORCHY SMITH — Trade Mark Registered U. S. Patent Office

OAKY DOAKS — Trade Mark Registered U. S. Patent Office

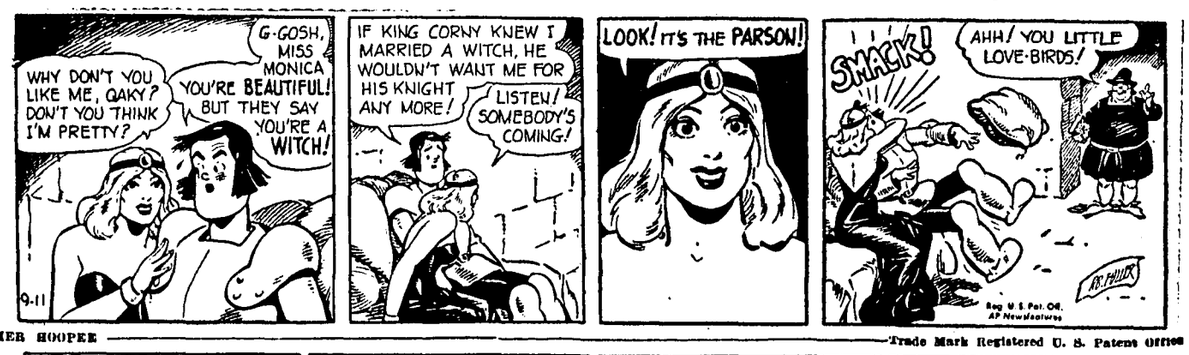

HOMER HOOPEE — Trade Mark Registered U. S. Patent Office

THE ADVENTURES OF PATSY — Trade Mark Registered U. S. Patent Office

"CAP" STUBBS AND TIPPIE — By SOWIN

Market Report

Grain and Provisions

Fort Worth Cash Grain

FORT WORTH, Sept. 11.—(AP)—Wheat No. 1 hard 2.82 1-2 90 1-2.
Barley No. 1, 1.85-90.
Oats No. 2 red 1.32-34.
Corn No. 2 white 3.03-08.
Sorghums No. 2 yellow milo per 100 lbs 3.87-92.

Livestock

Fort Worth Livestock

FORT WORTH, Sept. 11.—(AP)—Cattle 2,400, calves 1,300; fairly active mostly steady; better fat calves strong; common 1 medium steers, yearlings and heifers 13.00-22.00; few good light yearlings to 23.50; medium to good fat cows 14.00-17.00, bulls 11.00-16.00; good and choice fat calves 19.00-23.25 common to medium calves 13.00-18.50; stocker calves, yearlings and steers mostly 16.00-21.50; one load feeder steers 22.50; stocker cows 13.50 down.

Hogs 400; slow, butcher hogs mostly 40-50c higher; top 65c higher at 29.00, new record at this market; most good and choice 180-270 lb 28.75; other weights 28.50 down; sows 26.00-25.50; pigs 20.00-25.00.

Sheep 2,700; active and steady; medium and good slaughter spring lambs 20.00-23.00, few common and medium yearlings 12.00-17.00 medium and good aged sheep 7.50-8.50; stocker lambs 18.00 down with good kind scarce.

Cotton

Texas Spots

DALLAS, Sept. 11.—(AP)—Spot cotton 31.25; Galveston 31.55; Houston 31.48.

Joe Louis Seeks Title

CHICAGO, Sept. 11—(AP)—Joe Louis has a title match scheduled for today—in a golf tourney—not for his world heavyweight boxing crown.

Louis will meet Judson Grant of Los Angeles in the 36 hole final round of the first annual Chicago golf tournament at Kankakee Shores Club. Louis entered the finals yesterday by defeating Alvin Jones of Chicago one up in 20 holes and then beating Leonard Reed, Los Angeles, two and one.

Sun Want Ads Bring Results—phone your want ads to 163.

Wm. B. ROBINSON & CO.
BROKERS
COTTON and GRAIN FUTURES
STOCKS and BONDS
111 East Collin St. Phone 1636
Corsicana, Texas
Member New Orleans Cotton Exchange. Correspondent Beer & Co., New Orleans. Private Wire—Teletype Service.

Pianos
WILL PAY HIGHEST CASH PRICE FOR YOUR PIANOS.
Also New and Used Pianos for Sale.
Miles Furniture Co.
Phone 1160 4th at Beaton

See or Call
JACK PARK
or
M. H. STATHAM
at
The Mart
325 NORTH BEATON ST.
Corsicana, Texas
Phone 214
- - for - -

The new, record breaking Firestone Champion Ground Grip tractor tire, engineered, and built for maximum efficiency and service on al surfaces, ranging from concrete to soft mud. The patented curved, Triple Braced traction bars and a heightened tread design make the tire unequaled in traction cleaning and long life.

TRACTOR TIRES
REPLACEMENT
Or
CHANGE OVER
•
We have the
RUBBER
and
RIMS
Front and Rear
at
The Mart
325 NORTH BEATON ST.
Corsicana, Texas

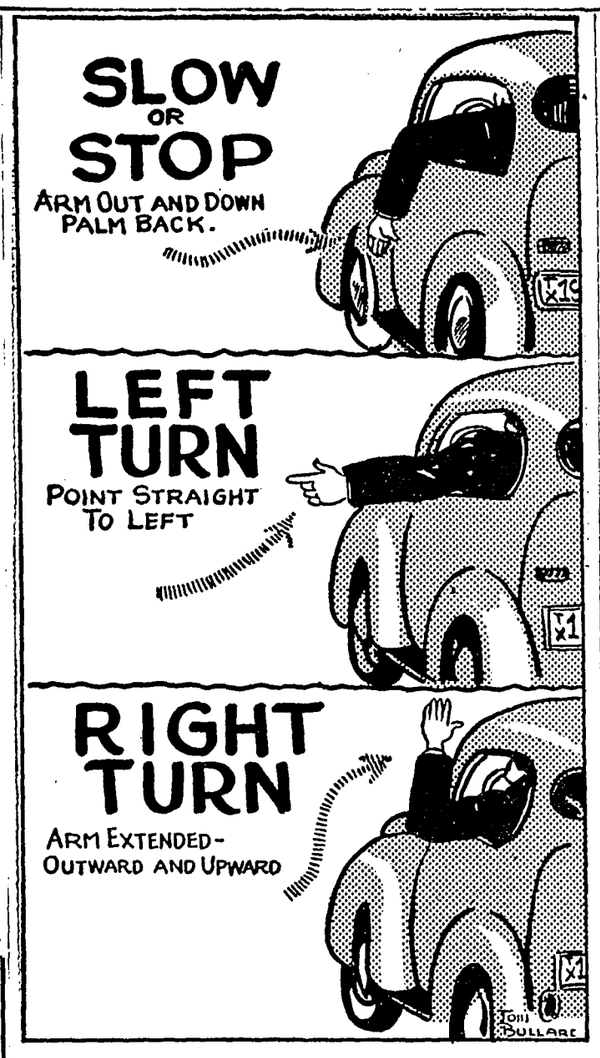

NEW TRAFFIC RULES—Arm signals, illustrated in the cartoons above, are required for stopping or turning under the new state uniform traffic code. The code, based on "common sense," forbids operation of any motor vehicle in such a manner that the safety of others in endangered. (AP Photo.)

Bus Company Fires Striking Employees, Hires New Drivers

ALEXANDRIA, La., Sept. 11.—(AP)—Striking drivers of the Southern Bus Company, Inc., were told last night there are no jobs for them even if they decide to return to work after the 113 days they have been on strike.

A union spokesman said the strike would be settled "within 24 hours" if the company would agree to abitrate, but the company replied:

"The company is not going to 'arbitrate' an 'agreement' with the union."

The strike has been effective in nine Southern states. The company is now resuming operations with newly-trained employes.

Jap Given 15 Years For Crimes On Yanks

YOKOHAMA, Sept. 11.—(AP)—Hichiro Tsuchiya, former mine foreman, was sentenced to 15 years at hard labor today for beating and abusing allied prisoners of war at Osarizawa copper mines.

He was charged with striking one prisoner, Edward W. White, Brooklyn, N. Y., with a sledge hammer, and with beating William H Arterburn, Amarillo, Texas, into unconsciousness.

Attends Wharton Fair

J. Afton Burke, president of the American Brahman Breeder's Association went by chartered plane to Wharton Wednesday to be present for the cattle judging at the Wharton County Fair. He flew in a Corsicana School of Aeronautics plane piloted by Alf Milligan of Corsicana.

Sun Want Ads Bring Results.

MUCH HARM DONE TO TEXAS CROPS, GRASS BY HOT, DRY WEEK

AUSTIN, Tex., Sept. 11—(AP)—The "hottest and driest" week of the summer—for Texas as a whole—caused further deterioration of crops in Northwest Texas and of range and pasture feed throughout the state the U. S. Department of Agriculture reported today.

With afternoon temperatures averaging near 100 degrees all week and stations in Northwest Texas reporting from 105 to 113, farmers rushed the harvest of mature crops as surface moisture was depleted.

Rains Help Grass

Range and pasture grass made new growth in the extreme south and was again green in most of the eastern half of Texas as a result of drought breaking rains in late August.

Short range feed in the critical northwest area was supplemented with stalk feed and bundle feed but stock continued to show considerable shrinkage, USDA said.

Cotton harvest was being rushed to completion under favorable conditions in the Valley and nearby counties as the deadline for plowing up stalks approached. Picking was active over Central and Southwest Texas and becoming general in north and northeast counties.

Harvest of early sorghums was underway in northwest and high plains counties. The corn yield in central and northern areas was exceeding earlier predictions. Peanuts and sweet potato crops needed rain in North and East Texas.

Under 10-Year Average

Range feed was reported at 78 per cent condition Sept. 1, the same as a month ago, compared with the 10-year average of 80 per cent.

Marketings of Texas cattle and calves in the first seven months of the year were more than 1.6 million, a record for that period.

Cattle and calves were reported at 83 per cent condition Sept. 1, a 2 point decline for the past 30 days but average for this season of the year.

Sheep and lambs were at 83 per cent condition, a 1 point drop. Solid mouth ewes and ewe lambs were reported in strong demand for replacements over most of the Plateau and Trans-Pecos.

Hearne Votes For $138,000 In Bonds For Sewers, Water

HEARNE, Sept. 11.—(AP)—Issuance of $138,000 in bonds for extension and improvements to water and sewer facilities in Hearne were approved in an election held here Tuesday.

CARD OF THANKS

We wish to take this method of thanking our many friends, doctors, nurses, ministers and churches who were so kind to us during the illness and death of our beloved son and brother, Harold Clayton Horn. May the Lord's richest blessing rest upon each of you is our prayer.—Mr. and Mrs. W. W. Horn, and Family.

ANNUAL REPORT OF MRS. GLADYS GRANTHAM, CHAIRMAN CRIPPLED CHILDREN'S WORK, SUBMITTED

The annual report of Mrs. Gladys Grantham, chairman of Crippled Children's work in Navarro county has been sent to the Crippled Children's Society of Navarro County as follows:

The Society has provided fifteen braces, eleven pairs of shoes, nine pairs of crutches, four pairs of glasses, two artificial limbs and four ambulance trips.

Through the assistance of the Corsicana Hospital and Clinic, eleven tonsillectomies have been performed.

The executive secretary has made one hundred and twenty-four out-of-town trips, and twenty-seven trips have been made in the County. One hundred and fourteen patients have been handled.

Places of treatment: Scottish Rite Hospital, Dallas; W. B. Carrel Clinic, Dallas; Medical Arts Hospital, Dallas; Hillcrest Memorial Hospital, Waco; Dr. Herbert Hipps Clinic, Waco; Baylor Hospital, Dallas; Parkland Hospital, Dallas; Dallas Medical Clinic, Bradford Hospital, Dallas; M. D. Anderson Hospital, Houston; P. M. Girard Clinic, Dallas; John Sealy Hospital, Galveston; University Diagnostic Clinic, Galveston; Methodist Hospital, Freeman Memorial Clinic, Children's Hospital of Texas, Dallas.

Diseases handled include arthritis, infantile paralysis, cancer, curvature of spine, exatosis, deformed legs, osteomyelitis, dislocated shoulder, mononucleosis, T B. of hips, ulcers of cornea, cocoyxalgia, club foot, varus-carus foot goiter, harelip, plastic surgery burns, crossed eyes, strabismus, cataract, sebaceous cyst, spondylisthesis, dermatitis venenats, tumor, rheumatism of joints, osteochondritis deformities.

Students placed in schools and training: One—Medicine, Texas University, Austin; One—Laboratory Technician, John Sealy Hospital Galveston; One—Radio Repair, Tyler Commercial College, Tyler One—Stenography, Nixon Clay Business College, Austin; One—Library, North Texas Teacher's College, Denton; One—Veterinary Medicine, A. and M., College Station; One—Teacher, Navarro Junior College, Corsicana; One—Medicine, Prairie View College.

NAVARRO COUNTY HAS ROAD WORK IN 51 PROJECTS APPROVED

AUSTIN, Sept. 11.—(AP)—Expenditures estimated at $2,293,707 on 51 projects were approved yesterdap by the state highway commission.

About a third of these authorizations were under the plan in which the counties will provide 75 per cent, the commission 25 per cent, of the construction cost.

The commission designated a farm-to-market highway from Refugio to Austwell with the understanding that Refugio county will provide all the cost of constructing a dustless two-lane road. The state will assume maintenance.

Other projects approved included: (by counties):

Navarro—Engineer directed to proceed with undersealing of concrete pavement on U. S. 75 from Ellis county line to Richland at estimated $90,000 cost and on State 31 from Corsicana to Henderson county line at estimated $82,300.

Time Now
for your car checkup. Avoid expensive major repairs. We give you modern equipment, reasonable prices, expert mechanic service.
HEIFNER BROS. GARAGE
111 West 3rd Avenue, Phone 2158

GRIFFIN FUNERAL HOME
Air-Conditioned Chapel
Lady Attendant.
Call 14
Ambulance Service Day or Night
Corsicana, Texas

For Sale
CASE SINGLE ROW CORN-PICKER—
JNO. J. BRYANT
Corsicana.

Apparently Boston Influence Spreading As Shows Clean Up

MENDON, Mass., Sept 11—(AP)—The management of Nipmuc Lake Park Theatre today was under orders from the selectman to eliminate body "bumping" and torso "rolling" from its shows, thus registering victory for the Parent-Teachers Association and the town clergy.

Chairman of selectman Harold Metcalf said he had notified the management that strip acts must be discontinued after Saturday night.

Metcalf said "we requested that there be no standing bumps and rolls—a roll is a sidewise version of the bump."

Chinese Take Step Toward Democracy With Vote Decision

NANKING, Sept. 11.—(AP)—The ruling Kuomintang party took a step toward democratization today with a decision to elect party leaders, officials and staff workers now subject to appointment.

Adopting the first section of a reorganizaion program, the Kuomintang's central executive committee also approved a plan for broadening the base of the party through enrollment of farmers, workers and young intellecuals.

A pary spokesman said committeemen virtually have decided to shelve any formal statement on political reforms in favor of urging prompt adoption of reforms recommended at previous sessions, of which, he noted, "only a small porion ever became effective."

The spokesman said the party will seek to finance its activities through "forced contributions" by its 4,000,000 members.

Rubber Firms Scored By Texas Congressman

BEAUMONT, Tex., Sept. 11—(AP)—Congressman J. M. Combs, Beaumont, today accused the so-called "Big Four" of the rubber industry with attempting to scuttle the war-born synthetic rubber industry.

The Texan pointed his finger at the Goodyear, Firestone, Goodrich and U .S. Rubber Companies after it became known that the $12,000,000 Firestone Rubber plant at nearby Port Neches, Texas, was being prepared to go on a standby basis.

Combs charged that this would cause synthetic rubber plants built with American tax dollars during the war to deteriorate slowly "into rubble and ruins."

It is nothing more than a national calamity, said Congressman Combs, that we should allow this synthetic rubber industry to pass into a state of non-productiveness so that the "Big Four" may have markets for its natural rubber.

Texas Presbyterians To End Annual Meet

KERRVILLE, Sept. 10.—(AP)—The Texas Synod, Presbyterian church, will close its 92nd annual meeting here today with almost 300 ministers and laymen registered.

The delegates named Richard A. Farnsworth, ruling elder of the First Presbyterian Church of Houston, moderator of the state synod. Farnsworth is the fourth layman in the 92 years of the synod to be elected moderator.

GREEN'S
SHOE SHOP
210 N. COMMERCE ST.
W. W. GREEN, Owner.

REFRIGERATION SERVICE
Prompt and Courteous
—ANYWHERE -- ANYTIME—
P. O. Box 642 Phone 202
R. L. EDRINGTON
215 N. 14th St.

Good Flooring
Shiplap, Siding; Door and Window Stop; Panel Glass and Plain Fir Doors. Plenty of Screen Wire, Windows, Paints and Oils and Turpentine. Have Hay Wire, Hog Wire and Barb Wire. Plenty of 2x4, 2x6, 2x8, 2x12 up to 16 ft. 4x4, 4x6, 6x6 up to 16 ft. Special prices on odd lengths 1x4, 2x4.
FARMERS LUMBER & SUPPLY CO.
PAY CASH AND SAVE!
South Highway 75 Frank and D. T. Montfort, Owners
PHONE 1760

CASH PRICE FOR PRODUCE
A Grade Eggs, large 55c
A Grade Eggs, medium 50c
No. 2 Eggs 30c
Hens, Colored 23c Hens, Leghorn 21c
Corsicana Poultry & Egg Co.
301 N. COMMERCE ST. PHONE 219
"Navarro County's Leading Produce Buyer."

We Will Buy Your
FRESH COUNTRY BUTTER
and EGGS
• GEORGE'S FAMOUS STEAKS •
GEORGE'S GRILL
109 East Collin Street.

Firestone STORE
Frank Marx, Jr., Manager.
Fourth and Main Phone 80

CLASSIFIED

Real Estate

EXCHANGE FOR BUYERS AND SELLERS

5 rooms and bath cottage. Excellent condition $4250 unfurnished, $5000 furnished. Possession.

5 1-2 acres land, 5 room and bath cottage. Furnished or unfurnished. Possession.

Large 5 room and bath. Good condition. Large lot, 60x380. Possession.

FHA cottage. Corner lot. Possession.

Large two story house. Corner lot. Nice home with revenue possibilities.

3 bedroom house. Corner lot. Located near schools.

136 acres. All pasture. Located on highway.

152 acres. Level blackland. Good improvements. On hard surfaced road.

420 acres. 60 acres cultivation. Balance pasture.

115 acres. All pasture. Good improvements.

480 acres. 3 sets improvements. Located on highway.

Other farms and city property for sale. Long term loans at 4 per cent. No extra charge

HARRIS & GEORGE
601 State National Bank Bldg.
Corsicana, Texas.

Lost or Strayed 3

LOST—Wednesday August 20th, Brown and white pup. Light red head. Picked up on Dresden highway between 2 and 3 o'clock. Answers to name of Maude. W. L. Lynch, Rt. 1, Blooming Grove, Texas.

Wanted 7

DEADS REMOVED FREE
Cows, horses or mules, from highways, public areas or private property. Phone THE KEENS—Corsicana, COLLECT. Day phones 241 or 110, night phones 874-J or 1867-J.

Merchandise

Articles for Sale 30

FOR SALE—Slightly used Surge milking machine with two units, $300.00. Denison power saw, 24" blade, $280.00. OWNER. Telephone 147.

FOR SALE—Cafe equipment, including seven ft meat counter, in storage at T. J. WALTON, 204 South Beaton St.

FOR SALE—20 slightly used cotton picking sacks. Cheap. F. P. McCulston, Route 1, Corsicana, Texas.

MUST SELL iron bed, springs, dresser, wash stand in storage at WALTON'S STORAGE COMPANY, 204 S. Beaton.

FOR SALE—Five farm wagons in fairly good condition, cheaply priced. See them at Hodge farm six miles west of Corsicana or call 1660 Corsicana.

FOR SALE—Cafe Fixtures. All or part, including 12 foot meat counter. E. F. ROBERTSON, Phone 1735.

FANS—We have a few G.-E. oscillatin fans. Also air conditioning units and attic fans. Those items are much harder to get than last year. So don't wait too long. We also have for immediate delivery Premier vacuum cleaners and Zenith radios. BUCK APPLIANCE SHOP, 110 North Beaton St. Phone 2476. A. A. (Buck) Copeland, owner.

Plasti-Kote
Plastic Paint for home and auto. Guaranteed by Good Housekeeping.
MILES FURNITURE CO.
Phone 320

Miscellaneous for Sale 33

FOR SALE — F-12 Farmall tractor, 4 wheel trailer, holds two bales of cotton; cow and calf; 6 ft. electric refrigerator, nearly new. R. G. CARROLL, Route 1, Purdon, Texas.

Seed, Feed Implements 35

FOR SALE—Yellow ear corn and milk cow. BYRON PERRY, Barry, Texas.

FOR SALE—9 foot Case grain drill and 8 ft. Stahmer fertilizer distributor, both in good condition. W. LEWIS DAVID, Route 3, Corsicana, Phone 540-W1.

two row equipment, excellent condition, good rubber. NAVARRO COUNTY TRACTOR CO 311 East 3rd Ave.

FOR SALE—Five disc McCormick Deering one-way. See LEE CARL, 2 miles northeast Corsicana on Roane-Chatfield road at Petty's Chapel.

HAIRY VETCH seed can be bought at the Hamilton County Seed Corp. as long as the supply lasts. This seed is Tagged and Tested and ready for delivery at 22 cents. Contact us by phone 484, Hamilton, Tex., or send your truck. HAMILTON SEED CORP.

FOR SALE—Double moldboard break plow, 14 inch bottom. L. B. MAHONEY, Emhouse, Texas.

FOR SALE—Model B John Deere tractor with all equipment. See EMMETT McCASLIN, north of Powell, Tex.

FOR SALE—15,000 pound thresher run Hubam clover, 10 cents per pound plus sack at farm. Free of Johnson grass. J. L. BAKER, Rt. 1, Corsicana, Texas.

Transfer and Hauling 13

HAULING—Light and heavy hauling. Phone 2535-R any time. D. W. HUTSON, the McNess Products Man. Phone me for McNess Products delivery.

Hot Radiators
A hot radiator keeps your motor from performing as it should. We clean out all makes and models to make them run cool. If it's the radiator we can fix it.
A. M. DONOHO & SON
221 W 7th Ave. Phone 166.

Eat With Brewer
South Highway 75

Classified Advertising Rates
CORSICANA DAILY SUN
CORSICANA SEMI-WEEKLY LIGHT
Corsicana, Texas
One Time, per word.....3c
Two Times or More, per word 2c
One Month, per word.....1c
Minimum Charge 50c

The Publisher reserves the right to reject any advertising copy, and will be responsible for only one incorrect insertion, with no refunds if advertising is cancelled after first insertion.
No position will be sold and advertising copy will take the regular run of the classified columns.
All classified advertising is cash in advance and copy must be in the office by 11 o'clock A. M. to assure insertion.
Special Classifications:
Cards of Thanks and Memorium copy will be charged for at following prices: One cent a word for light face type. Three cents a word for 8 pt. black face type

CLASSIFIED

Real Estate

FOR SALE
A most desirable two-story home in Jester Place on corner lots; 125 ft wide by 175 ft. deep. Hall, living room, dining room, kitchen, front and back porches down stairs. Upstairs 3 bed rooms and bath; garage and outhouses.

Two unusually attrative cottages in Jester Place on corner lots, one with 100 foot front; the other 80 ft.

Have several choice lots—Buy yours now and be ready to build when lumber is more plentiful.

Have many clients desiring homes. List your property with me today.

77 acre farm adjoining City Lake with entrance from the Palestine highway about three miles from town. Four room tenant house with city water and natural gas and electricity already installed.

MRS. BILLIE PECK
Phonue 614 or 620.

FOR SALE
The Mrs. Nichol home, No. 407 South 13th street; eight rooms and bath with servants quarters in rear. Lots pretty trees. Big lot 100x200 feet. $4,000.

Nice four room cottage, all conveniences; big lot; in Malakoff, only $1600, or will trade in on home in Corsicana.

Nice five room cottage, all conveniences with one large room tenant house in rear on 13th Street, three blocks from Beaton. $4250.00

Good three room cottage with bath and all utilities on 10th Ave., $2,000.

103 acres nice land with good imp., near Union Hill, or will trade for Corsicana property.

Good home and revenue property on 3rd ave. with nice five room cottage and modern five room garage apartment in rear, all for $6,800, on terms.

Four room cottage and three lots in Zion's Rest addition, $3,000.

325 acre stock farm, all good land with good improvements and all utilities, all fenced hog proof on paved road, Henderson county, $50 acre, take good home in Corsicana as part pay.

Three rooms with screened in back porch lights and water, lot 25x187 ft. $1600

101 acres near Roane with good imp., well water, lights available, 80 acres cultivated, bal. pasture, $42.50 acre on terms.

Two story three apartment property on Fourth Avenue, only $6750, might take cottage as part pay.

Five room cottage, all conveniences, big corner lot on 17th Street, $3750.

New and modern five room cottage, hardwood floors, on 10th Street, $4000

113 acre stock farm, new five room cottage, lights and butane, three miles out sell or trade for Corsicana property.

Eight acres dairy farm, all grass, two good stock tanks, dairy barns, good six room house with all city conveniences; about one mile from city limits. Will sell for $10,500 or trade for grass land.

A. R. LEWIS
No. 104 North 15th Street
Phone 1174.

City Property 49

FOR SALE—Brand new filling station and home, all conveniences. Located on gravel road. Close to school. See F. S. MALONE at Humble Station, Frost, Tex.

Used Cars

FOR SALE—Two door 36 Chevrolet, good condition from stem to stern, clean as a hound's tooth. HENRY ALLISON at Barry, Texas.

Mortgage Loans 22

FARM AND RANCH LOANS
We make Federal Land Bank 4 per cent, on or before farm loans, to assist in buying, refinancing present loan, building or repairing improvements. We invite you to discuss your needs with us Confidential.
NAVARRO NATIONAL FARM LOAN ASSOCIATION
610 State Nat'l. Bank Bldg.
J. R. Hart, Sec. and Treas.

Farm Property 50

FOR SALE—23 acres with five room house, well and good stock tank, $1,500. Near Navarro. If sold this week. Possession. P. W. HORN, Navarro, Texas.

15 ACRES grass, 4 rooms and bath, small outbuildings, big brick barn, 1 brick brooder house; well and cistern, tank. Located at Angus, 7 miles south Corsicana. $3500. ARTHUR WRIGHT, Angus, Texas.

FOR SALE—118 acres mixed land 8 miles south of Frost, old W. F. Osborne place. MRS. W. O. BURNS, Frost, Texas.

For Sale or Trade 55

FOR SALE—John Deer Model "B" tractor, in good condition See EDGAR FOX, 4 miles South of Blooming Grove, Tex.

Livestock

Baby Chicks 25

J. T. MOLINE TRACTOR and equipment for sale cheap, 4 miles south of Purdon. F. E TANNER Mail address Purdon. Rt. 2.

Livestock for Sale 27

FOR SALE OR TRADE for livestock or feed, 2 work horses. One gentle saddle horse. R. L. HARRIS, Box 212. Phone 1109-J3 Corsicana.

FOR SALE—A good four horse team and two row tools. J. R. DeRUSHA, six miles west on Black Hills slab.

DECEASED and worth—cows, hogs, and mules removed from your premises or highway and other public areas—no charge—simply call KEENS—collect. 241 or 110, night phone 874-J or 1867-J.

Mattress Maker 10

NOTICE
New Innerspring Mattresses now available. Your old mattress made into a real spring bed. A complete stock of new mattresses from the cheapest to the best. We do any kind of furniture upholstering. Buy and sell old furniture. ONE DAY SERVICE on most work.
LANE & HAYES MATTRESS FACTORY
413 South 7th St.
Phone 1186. Night Phone 1028.

SUMMER SPECIAL
As an inducement to stimulate business through the summer, we will renovate your old mattress or make it into an innerspring at our Special Low Summer Rate. Take advantage of this SPECIAL OFFER and save money. PHONE 273 for additional information. Come in and see our felting machine in operation. It's educational! CORSICANA MATTRESS FACTORY. The Largest Mattress Factory in Navarro County. Phone 273 816 East 1st Ave.

Sun Want Ads Bring Results—Try a want ad and convert it into cash. Just phone 163.

PURINA
SPECIALS
CHEK-R-TON
(Tonic-Wormer)
Layena
•
C. O. Ferguson & Co.
A One-Stop Seed Store.
315 E. 7th Ave. Phone 1087

GUARANTEED RETREADING
•
Repairing New and Used Tires
Firestone
HAL RIGGLE
220 West 7th Avenue.
PHONE 1882
THE MART
325 North Beaton St.
PHONE 214
CORSICANA, TEXAS

BETTER RURAL PHONE SERVICE INSTALLED IN LOCAL TERRITORY

PARTY LINES ARE GOING URBAN, REPORTS HEAD OF BELL OFFICE HERE

Gone—with no regrets, except, perhaps a matter of the nostalgic—is the day when a farmer walked to his wall telephone, just a little smaller than a coffin, turned a crank and waited. Waited, that is, along with 14 or 15 others on the line who had nothing better to do at the moment than listen.

The rural party line, through the Southwestern Bell Telephone Co., has gone urban.

W. L. Cluxon, district manager, said Friday that new and improved telephone service to almost 200 farm families in the Corsicana area has been provided during the year.

$54,900 Said Cost

The company's rural expansion program here already has cost approximately $54,900. Cluxton said that more than 100 others will be placed in service within the next few months when all construction work will have been completed. Total expenditure is is expected to be double the above figure.

Jubilent users have noted the absence of noise on the new two wire lines, and weather interference that once took over the conversation has been eliminated. The rural user used to have a one-strand connection, haphazardly looped from tree to wire fence to handy what-not.

The new service also provides a maximum of only eight parties on a line, and features a divided ringing system. This provides that no subscriber hears more than three rings in addition to his own. There is no handle to crank. All the subscriber does is lift the receiver to get the Corsicana operator.

New Network Used

The company's rural program has linked the Corbett, Eureka, Angus and Pickett communities to the Corsicana exchange, a network of new rural lines being utilized.

More than 300 farm homes will be connected to the Corsicana exchange when all of the telephones are in operation.

All of the rural lines are company maintained, relieving the farmers of this responsibility. Rates for the new service have been set at $2.25 for residence telephones and $3.50 for business telephones, Cluxton said.

The Corsicana segment is a part of an overall program now going on in the company's five-star area in the Southwest. The local project was part of the three-to-five year program to provide service to 165,000 more rural residents.

Sun Want Ads Bring Results.

Mother Of Corsicana Residents Succumbs

Mrs. T. H. McClintock, aged 64 years, of Ferris, died in the Ennis Municipal Hospital Monday afternoon.

Funeral services were held on Tuesday afternoon from the First Baptist church in Mount Pleasant. Interment was in Mount Pleasant.

Native Texan, Mrs. McClintock formerly resided at Cason, Pittsburg, Mount Pleasant and Ennis.

Surviving are her husband, Ferris; three sons, L. L. McClintock, Dallas; O. W. McClintock, Ennis, and O. L. McClintock, Corsicana; two daughters, Mrs. Fred Gilmore, Ennis, and Mrs. Myron Mims, Corsicana; 10 grandchildren, a sister and two borthers.

NATURAL RESOURCES TAX SUBJECT OF GEO. NOKES' ROTARY TALK

LAWMAKER SHOWS DIFFERENCES IN GAS AND PROPERTY LEVIES

The tax on natural resources that died in the senate of the last legislature cost Navarro county taxpayers $49.341, Rep. Geo. O. Nokes, who voted for the bill in the house, o tidmembers of the Rotary Club at their weekly luncheon at the Navarro Hotel Wednesday.

The proposed bill would have levied a tax of 1.85 cents per 1000 cubic feet of gas produced, Nokes said

"Considering even that the entire amount had been passed on to the ultimate consumer," Nokes said, "the cost to users would have been only about $1 a year. Using state comptroller figures, Navarro county would have paid $5,131 in a year's time.

"On the other hand, the bill would have raised $29,000,000 for your state government, and this, in turn, would have prevented a return to the general property tax.

"The general property tax will cost Navarro county $54.472."

Nokes pointed out that approximately 40 percent of Texas' natural gas goes out of the state, and that out of state residents would have been paying the tax for the right to burn Texas fuel."

"I believe," he said, "that Texas' natural resources belong to the Texas people, and to all of Texas."

"I do not know why this bill was killed," he said. "I voted for it because I believed it an equitable manner in which to raise money for the operation of your state."

The youthful representative said the next legislature is faced with an old problem—where is the money to come from?

"Last year," he said, "the Texas legislature had more surplus money to spend than ever before in its history. During the war there was little expansion, personnel was scarce, money was not flowing into permanent improvements. The money was spent, and yet there was not enough for other needed things."

"Next time," he added, "there will be continued demand for schools, for highways, for roads, for health service. Where is the money coming from?"

Nokes was introduced by Dr. Wells Stephens. Jerry Stockard of Frost, flotorial representative for Hill and Navarro counties, also was a guest of the club.

Other visitors included Dr. E. R. Page of Kerens, Rev. Herbert G. Dudley, new pastor of the First Christian church. Hoyt Moore was introduced as a new member.

Mr. Farmer

Bring us your hens, fryers and eggs. We will pay you the highest market price in cash.

C. L. McMANUS
216 E. 5th Ave.

Pearl From Canned Oyster To Make Corsicanan Ring

Mrs. R. M. Bowman, 420 North Ninth street, plans to have one of the most unusual rings in Corsicana.

In fact, it is highly probable there is not another similar one in this vicinity.

Opening a can of oysters Saturday afternoon, the housewife discovered what experts and others have told her is a pearl of considerable value about half the size of a black-eyed pea, according to the story related to a news reporter.

Carefully saving the pearl, Mrs. Bowman says she will have the valuable mounted in a ring. She may have the find evaluated later by a jeweler.

HIGHWAY HERE TO BE ONE ON WHICH NEW LINE SYSTEM TRIED

AUSTIN, Sept. 10.—(AP)—The state highway commission today authorized $48,000 for experiments with a new center-stripe marking system of seven Texas highways.

The new system calls for long white dashed liens to separate traffic lanes. An auxiliary solid line of yellow on the driver's side will indicate where passing is prohibited.

The method has been adopted as standard by the American Association of State Highway Officials. State Highway Engineer D. C. Greer said.

Under the old system, points where passing is hazardous are marked by a supplementary short dashed black stripe in addition to a continuous black centerpiece to define traffic lanes.

Highways on which the experiments will be conducted are U. S 67 from Greenville to Dallas, U. S. 75 from Denison to Corsicana, U. S. 77 from Gainesville to Hillsboro, U. S. 80 from Dallas to Wills Point, U. S. 81 from Hillsboro to San Antonio, U. S. 87 in Kendall and Bexar counties, and U. S. 90 from Luling to San Antonio.

Peanut Producers To Fill Out Forms Soon

A proclamation regarding marketing quotas for the 1948 crop of peanuts in Navarro county has been furnished by the County ACA office here by the State Production and Marketing Administration, Cline T. Young, secretary of the Navarro County ACA, announced Tuesday.

"It will be necessary that county offices establish peanut acreage allotments on all farms in the county that picked and threshed 1.1 acres or more of peanuts in any of the years from 1944 through 1947," Young said. "Any of these producers desiring a peanut allotment for 1948 and future years must call at the local ACA office and fill out a peanut questionnaire. This must be done by Oct. 1, 1947."

A referendum to determine whether there will be a support price for peanuts will be held early in December, 1947, Young said. Farmers who share in the proceeds of the 1947 threshed peanuts will be eligible to vote.

Young emphasized that farmers must execute the peanut questionnaire by Oct. 1 in order to receive an acreage allotment for 1948 and future years.

"You are not required to plant the peanuts to retain the acreage allotment," he added.

Negro Given Sixty Day Jail Sentence

Ollie Surrell, negro, was sentenced to 60 days in jail after entering a plea of guilty before County Judge L. L. Powell Monday to charges of aggravated assault.

Surrell was arrested Sunday by Constable Joe Allen following a Saturday night fight in which Carl Robinson, negro, was cut about the face. Robinson was treated at P&S Hospital and was dismissed Tuesday.

The altercation occurred at a farm house west of Corsicana, Allen reported. The constable also was credited with capturing a fugitive since Surrell was indicted by the Navarro County Grand Jury on burglary charges early in 1946, and had never been brought to trial, County Attorney Charles Banister reported.

Take Examinations.

Five girls, all seniors at the State Orphans Home here, are stated to take examinations before the state Board of cosmetology in Austin early this fall, Home officials said Tuesday.

They are Mary Cantrell, Laverne Cawthon, Edith Land, Mertie Joe Smith and Hessie Marie Young.

All of the girls have studied for the examinations under Miss Martha Roberts, cosmetology instructor at the Home, who has a record of 26 pupils taking the exams during the past three years without a failure.

USE THE SELF-POLISHING FLOOR WAX THAT'S ANTI-SLIP!

Just what you've wanted! LIN-X FLOOR WAX gives you handsome, glistening floors plus anti-slip safety you have never had before. Underwriters' Laboratories have proved it! SELF-POLISHING! Just spread on. No rubbing. Dries in 20 minutes to lustrous, hard-wearing finish.

The SHERWIN-WILLIAMS Co. 114 S. Beaton St. Phone 176

SEE FAMOUS BENDIX "NO WORK WASHDAY" DEMONSTRATED!

BENDIX automatic Home Laundry

WASHES... RINSES 3 TIMES...
DAMP DRYS CLOTHES... CLEANS ITSELF!
DRAINS ITSELF! SHUTS ITSELF OFF!

AND SAVES WATER... SAVES SOAP ... SAVES CLOTHES... SAVES YOU

See it yourself—the wonderful, work-free Bendix washing that has made hundreds of thousands of women ladies of leisure on washdays—for nine years! There's no question about the Bendix. It's been proved in use. See our demonstration—you'll see Bendix washday miracles galore! Come in now . . . see what washday freedom really is!

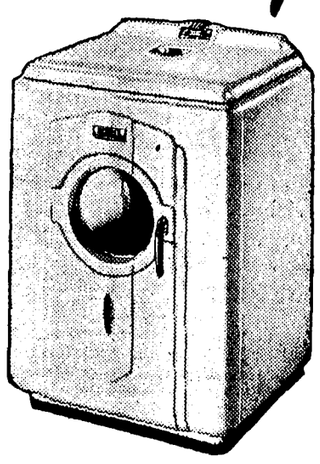

J.M.Dyer Co.

APPLIANCE STORE - - 109 N. MAIN ST.

Have You Planned Your Fall Work?

Did you consider the condition of your tractor? Let us put it in first class condition.

Factory Trained Mechanic and Genuine Ford Parts.

Navarro County Tractor Co.

C. M. Gillespie, Manager. PHONE 720. 311 East Third Avenue.

Now Is The Time To Buy Furniture

We are getting WASHERS and GAS RANGES almost daily - - Keep in touch with our two stores for better known lines of Washers and Gas Ranges!

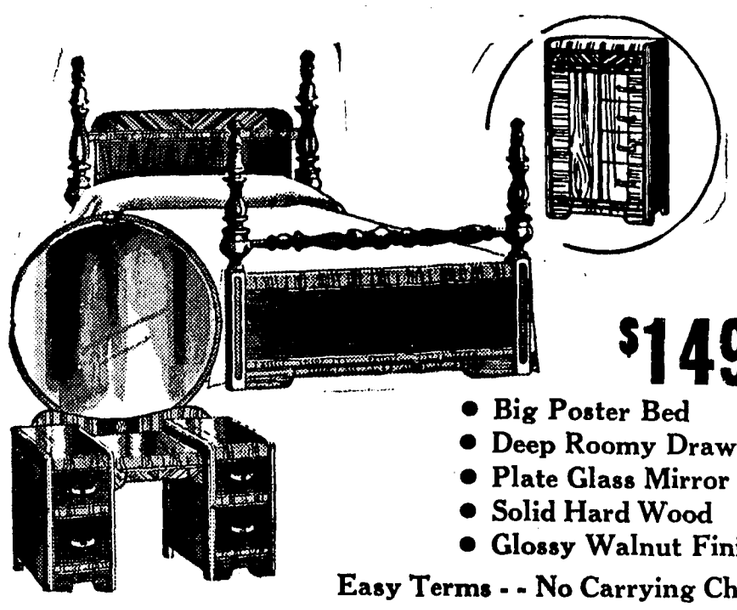

$149.50

- Big Poster Bed
- Deep Roomy Drawers
- Plate Glass Mirror
- Solid Hard Wood
- Glossy Walnut Finish

Easy Terms - - No Carrying Charge

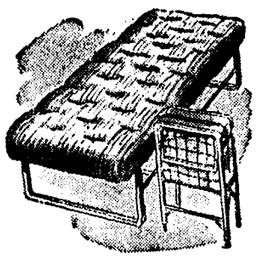

Utility Beds
Folds up easily and stored away - - All sizes.
$12.95 Up

Mirrors
Beautify your room with a lovely mirror!
$3.95

Clothes Hamper
A handy thing to have in your bath room.
$2.50

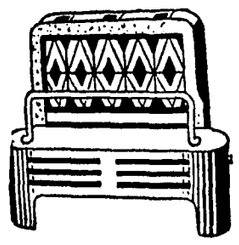

Gas Heaters
Be prepared for winter with a clay back heater.
$11.95

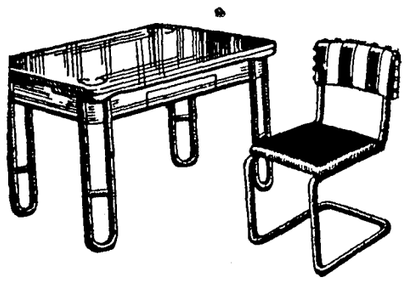

Chrome Dinette
A beautiful suite with stain proof and heat proof top. Choice of blue or red.
$74.50

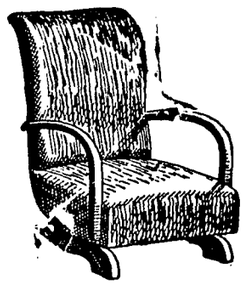

Platform Rockers
A comfortable Rocker well constructed and upholstered in beautiful velour and tapestry covers.
$29.50

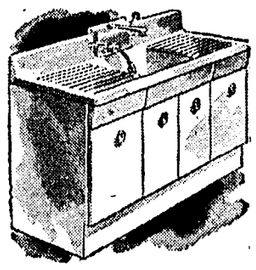

American Sink
A beautiful All Metal Sink with porcelain top. Can be had with single or double sink.
Single $129.50
Double $149.50

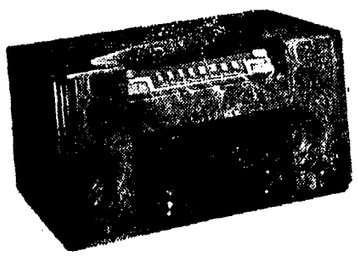

Battery or Electric
RCA Radio
A wonderful Battery Radio that uses an AB battery pack that may be changed to an electric set with a RCA "Electrifier."
$39.95

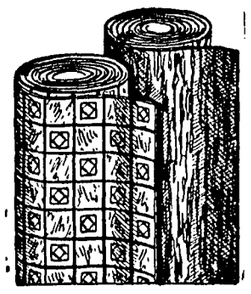

Felt Base Rugs
Beautiful selection of 9x12 Felt Base Rugs for any room in the house. 9x12 size.
$8.95

Smoker
An All-Metal Smoker with handle and tray.
$3.95

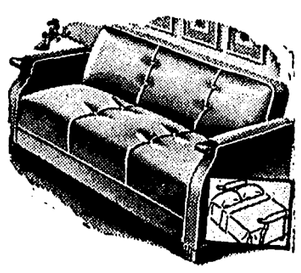

Studio Couch
A large selection of Couches with wooden or upholstered arms - - upholstered in bright velour and tapestry covers.
$69.50 Up

Miles Furniture Co.

Fourth at Beaton NO. 2 STORE Phone 1160